# CUMMINS ISB VISCOSITY TEST 108 HR INDUSTRY OPERATIONALLY VALID

## FINAL MRV VISCOSITY [NM, SOLID, FROZEN, <, >]

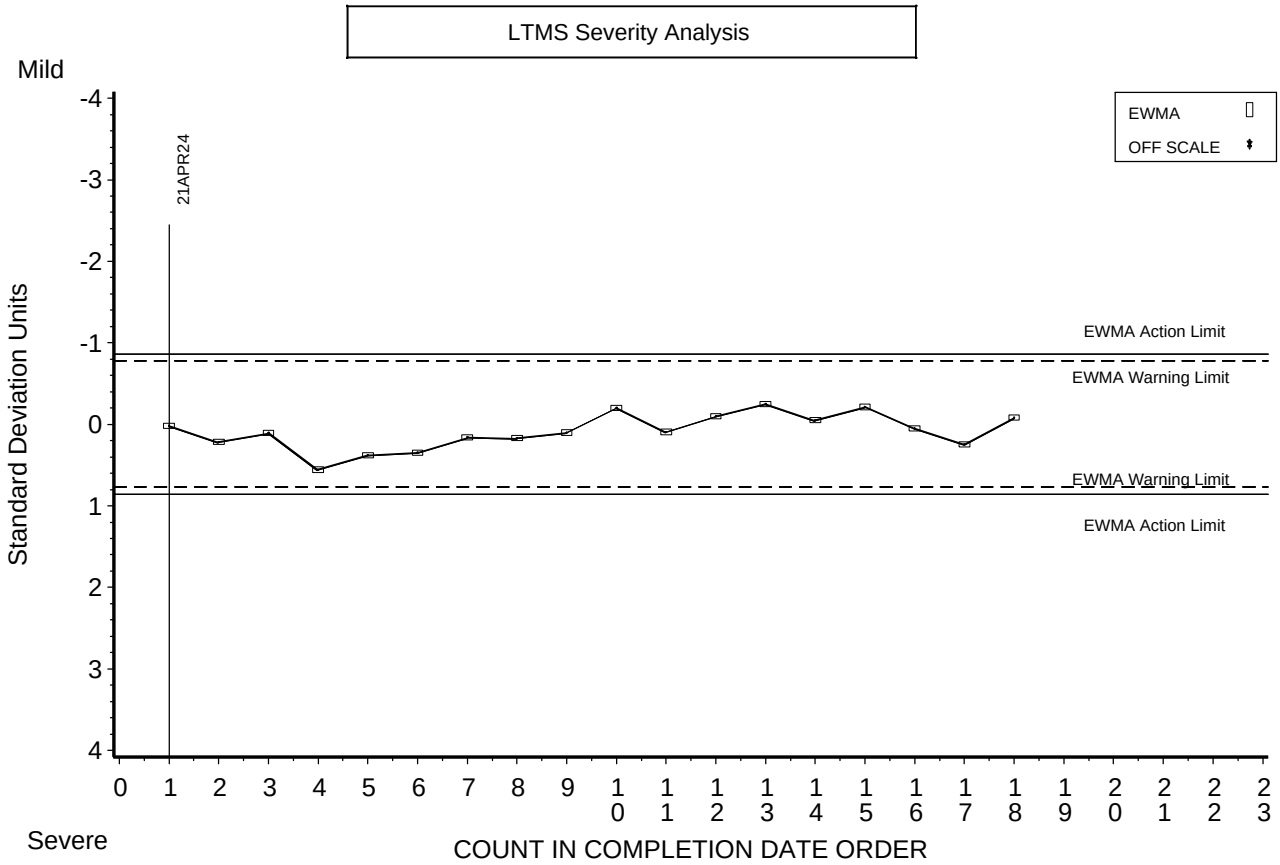


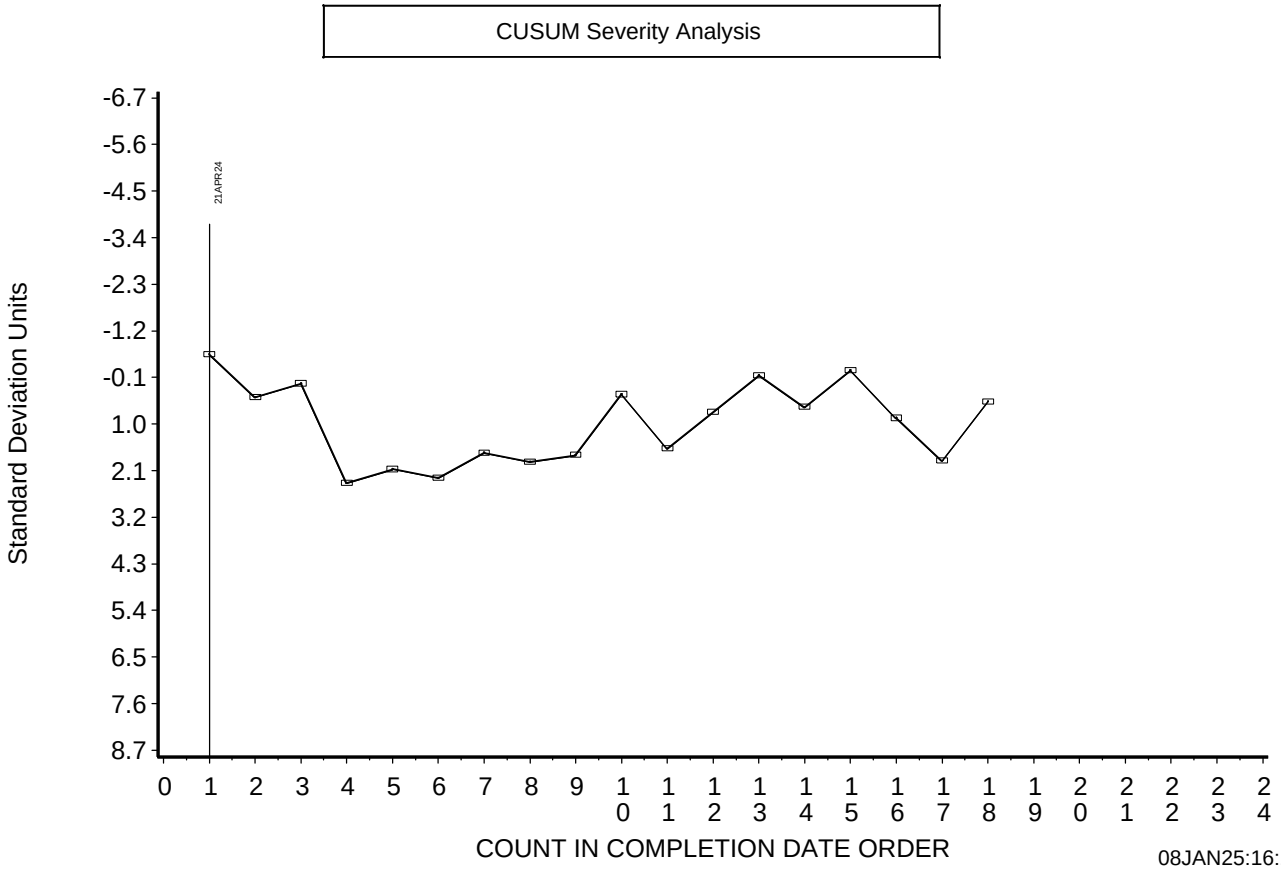


08JAN25:16:17