



A Program of ASTM International

# **Test Monitoring Center**

<http://astmtmc.cmu.edu>

## **ASTM D02.B2 Semi-Annual Report Heavy Duty Reference Oil Testing**

April 2013

# Heavy Duty Testing

## Executive Summary

### ▶ Reference Oils

- [820-3 replacement](#)

- New oil designated 822. Final approved blend designated 822-1 on March 5<sup>th</sup> 2013

- [821-3 Supply being rapidly depleted](#)

- Current estimate ~1 - 1.5 year supply remains.

### ▶ T-12 Hardware

- [Industry working to validate new hardware batch to carry test into future.](#)

# Calibrated Labs and Stands\*

Test	Labs	Stands
1K	3	4
1N	4	7
1M-PC	2	2
1P	3	3
1R	1	1
C13	2	4
ISB	3	6
ISM	5	6
EOAT	1	1
RFWT	2	2
T-8/E	2	5
T-10A	1	1
T-11	4	5
T-12	4	8
T-12A	4	9

\*As of 3/31/2013

Test Monitoring Center  
<http://astmtmc.cmu.edu>



A Program of ASTM International

# Test Activity Levels

»» October 1, 2012 –

March 30, 2013

Test Monitoring Center

<http://astmtmc.cmu.edu>



A Program of ASTM International

# CAT – SCOTE Tests

Test Status	Validity Code	1K	1N	1M-PC	1P	1R
Acceptable Calibration Test	AC	1	4	1	2	1
Failed Calibration Test	OC	0	0	0	0	0
Operationally Invalid	LC	0	0	0	0	0
Aborted	XC	0	0	0	0	1
<b>Total</b>		<b>1</b>	<b>4</b>	<b>1</b>	<b>2</b>	<b>1</b>

# CAT - C13 Test

Test Status	Validity Code	C13
Acceptable Calibration Test	AC	1
Failed Calibration Test	OC	0
Operationally Invalid	LC	0
Aborted	XC	0
<b>Total</b>		<b>1</b>

# Cummins Tests

Test Status	Validity Code	ISB	ISM
Acceptable Calibration Test	AC	3	2
Failed Calibration Test	OC	0	0
Operationally Invalid	LC	0	0
Aborted	XC	0	0
<b>Total</b>		<b>3</b>	<b>2</b>

# Light Duty Diesel Tests

Test Status	Validity Code	EOAT	RFWT
Acceptable Calibration Test	AC	0	3
Failed Calibration Test	OC	0	0
Operationally Invalid	LC	0	0
Aborted	XC	0	0
<b>Total</b>		<b>0</b>	<b>3</b>



# Mack Tests

Test Status	Validity Code	T-8/E	T-10A	T-11	T-12	T-12A
Acceptable Calibration Test	AC	3/3	1	5	1	1
Failed Calibration Test	OC	0/0	0	0	0	0
Operationally Invalid	LC	0	0	1	1	1
Aborted	XC	4/4	0	1	2	2
Pending Tests	PC	0	0	0	5	5
Donated Test	AG	0	0	2	0	0
Information Test	NN	0	0	3	0	0
<b>Total</b>		<b>7</b>	<b>1</b>	<b>12</b>	<b>9</b>	<b>9</b>

# Failed Tests

Test Status	Test	Number of Tests
Total		0

# Lost Tests\*

\*Invalid and aborted tests

Test	Status	Cause
T1R	Aborted	Copper in Oil
T8/E	Aborted	Wrong Oil Added
T8/E	Aborted	High Fuel Dilution
T8/E	Aborted	High Soot
T8/E	Aborted	Missed Window
T11	Aborted	Exhaust Valve Failure
T11	Invalid	High Oil Consumption/Abnormal Timing Adjustment
T12/A	Aborted	Lost Oil Charge
T12/A	Aborted	Stuck 3 <sup>rd</sup> Top Ring
T12/A	Invalid	Bad CO2 Measurement

# Pending and Donated Tests

- ▶ Pending T-12 Tests (PC)
  - 5 Pending T12 tests awaiting Surveillance Panel disposition. Tests were run on new hardware batch.
- ▶ Donated Tests (AG & NN)
  - 2 donated T-11 tests were for new reference oil blend evaluation
  - 3 Information tests were also for new reference oil blend evaluation

[Return](#)

Test Monitoring Center

<http://astmtmc.cmu.edu>



A Program of ASTM International

# Test Severity

»» October 1, 2012 –  
March 30, 2013

Test Monitoring Center

<http://astmtmc.cmu.edu>



A Program of ASTM International

# CAT Test Severity

## ▶ 1K

- WDK, TLHC, ETOC are in control.
- TGF and BSOC
  - Within Chart Limits
  - Long-term mild trend continuing

- Charts shown in [Appendix 1.a.](#)

## ▶ 1N

- TGF, WDN, TLHC, and BSOC trending mild
- TGF and WDN alarm
- TLHC and BSOC in action alarm

- Charts shown in [Appendix 1.b.](#)

# CAT Test Severity

## ▶ 1M-PC

- Both parameters (TGF & WTD) are in control.

- Charts shown in [Appendix 1.c.](#)

## ▶ 1P

- All parameters (TGC,WD,TLC,OC and ETOC) are in control.

- Charts shown in [Appendix 1.d.](#)

# CAT Test Severity

## ▶ 1R

- BTOC is in control but trending mild.
- WD and ETOC in severity alarm, severe direction
- WD, TLC, TGC and ETOC in precision alarm

- Charts shown in [Appendix 1.e.](#)

## ▶ C13

- TLC are in control.
- R2TC and TGC in alarm, mild direction.
- OC in precision alarm.

- Charts shown in [Appendix 1.f.](#)



# Cummins Test Severity

## ▶ ISB

- Both ACSW and ATWL are in control with slight mild trends.

- Charts shown in [Appendix 1.g.](#)

## ▶ ISM

- CWL, FPD and ASR in control.
  - CWL trending mild.
  - FPD mild trend may be ending.
  - ASR possibly trending severe.
- IAS in action alarm severe direction

- Charts shown in [Appendix 1.h.](#)

# Light Duty Diesel Test Severity

## ▶ EOAT

- AEOA in control.

- Charts shown in [Appendix 1.i.](#)

## ▶ RFWT

- AFW in control but trending mild.

- Charts shown in [Appendix 1.j.](#)

# Mack Test Severity

- ▶ T-8/E
  - All parameters are in control.
  - Charts shown in [Appendix 1.k.](#)
- ▶ T-10A
  - MRV in severity alarm (severe) and still trending severe.
  - Charts shown in [Appendix 1.l.](#)

# Mack Test Severity

## ▶ T-11

- SOOT, SOOT4 and SOOT5 within chart limits.
- MRV in alarm (mild direction)
  - SOOT and MRV trending mild.
  - SOOT5 mild trend ending.

- Charts shown in [Appendix 1.m.](#)

## ▶ T-12

- OC, PB and TRWL parameters within chart limits
- CLW and PB2 in alarm (severe direction)
  - CLW and OC trending severe.
  - TRWL long-term mild trend may be ending.

- Charts shown in [Appendix 1.n.](#)

# Mack Test Severity

- ▶ T-12A
  - MRV is in control.
- Charts shown in [Appendix 1.o.](#)

# Test Precision

»» October 1, 2012 –  
March 30, 2013

Test Monitoring Center

<http://astmtmc.cmu.edu>



A Program of ASTM International

# Test Precision Estimates

- ▶ Presented for years where sufficient data exist
- ▶ Precision estimates are shown with reference oil std. deviations, or where applicable, with Severity Adjustment std. deviations
- ▶ For several test types, precision estimates are not available due to low activity levels

# 1 K Precision Estimates

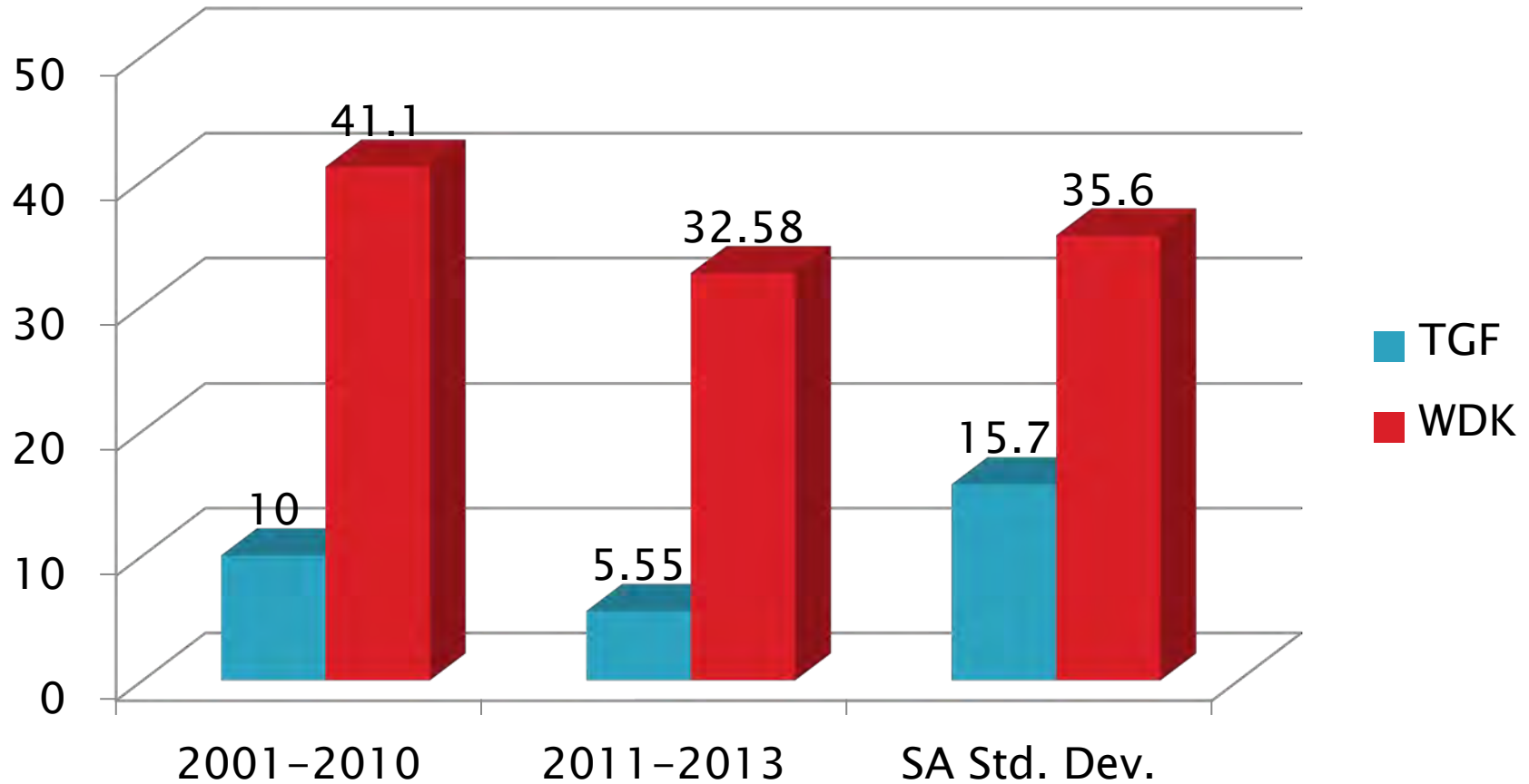



# 1 K Precision Estimates

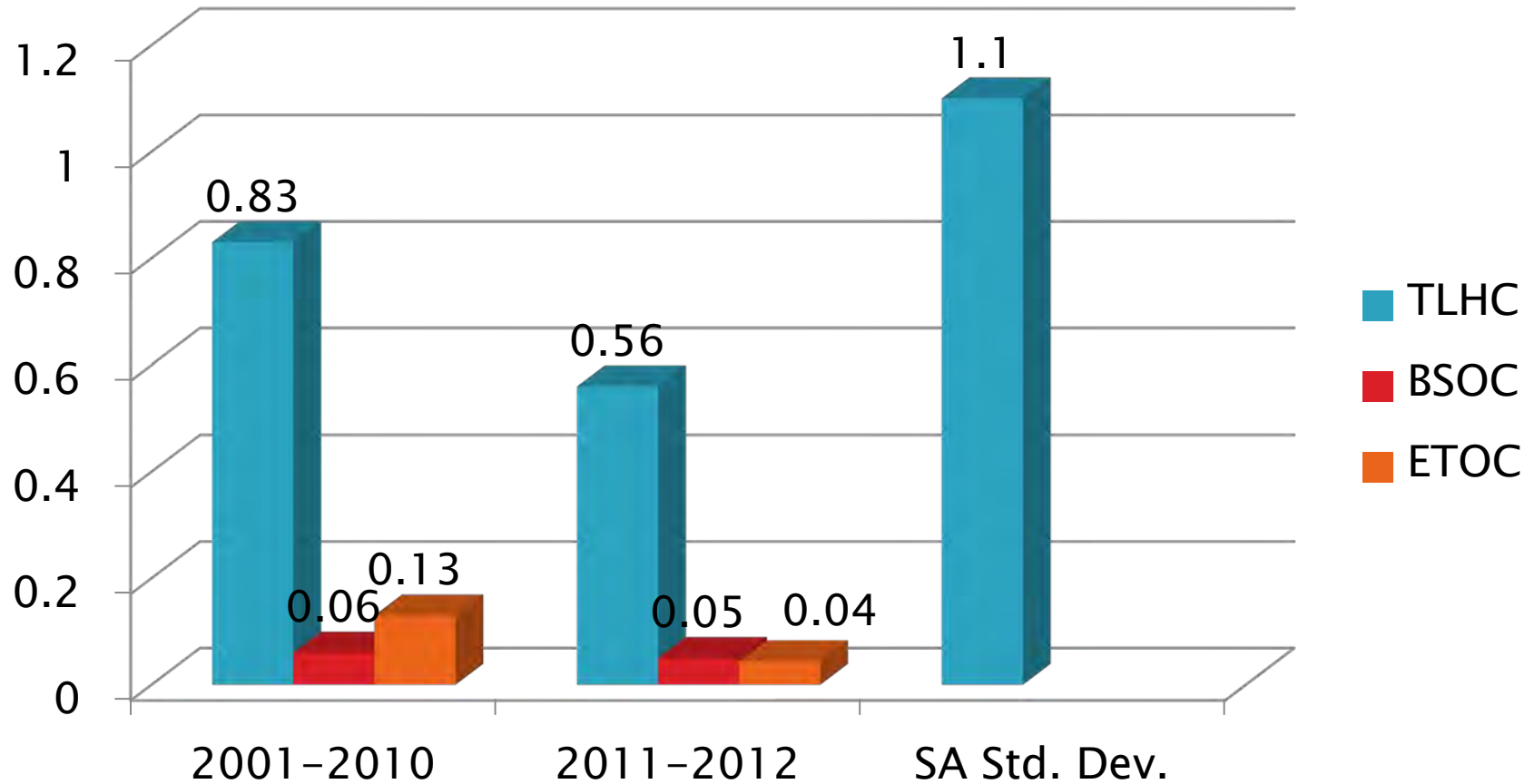

# 1 MPC Precision Estimates

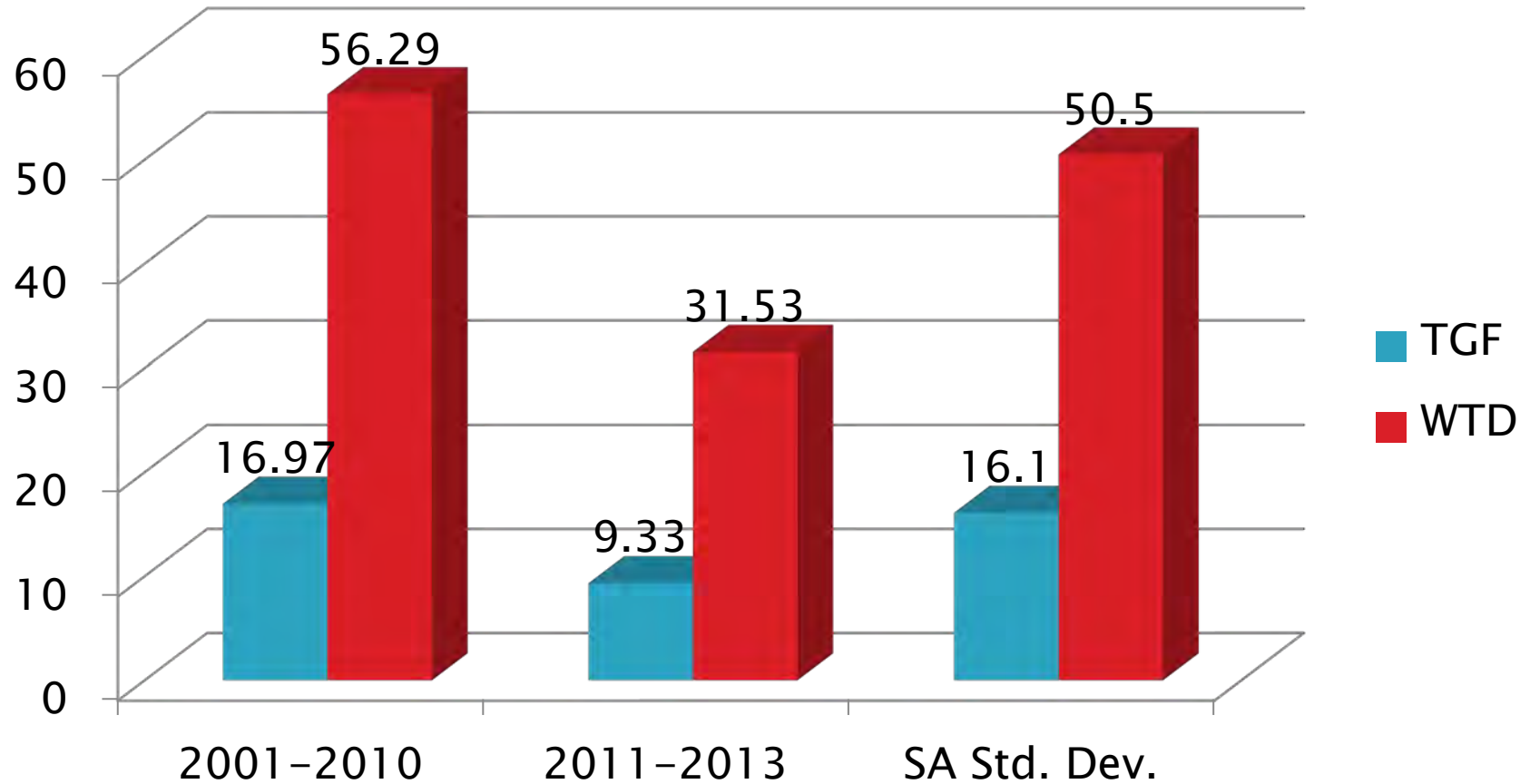

# 1 N Precision Estimates

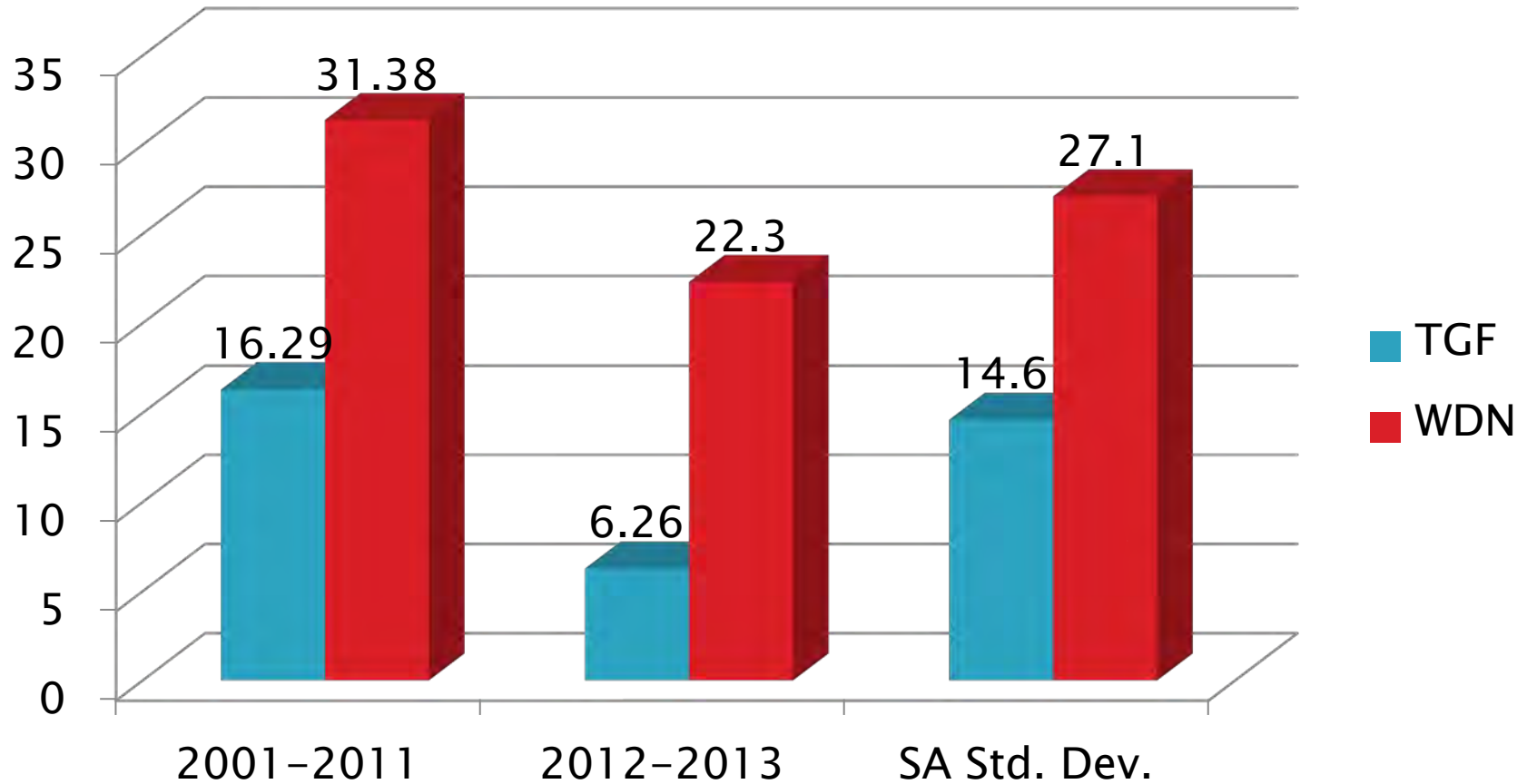

# 1 N Precision Estimates

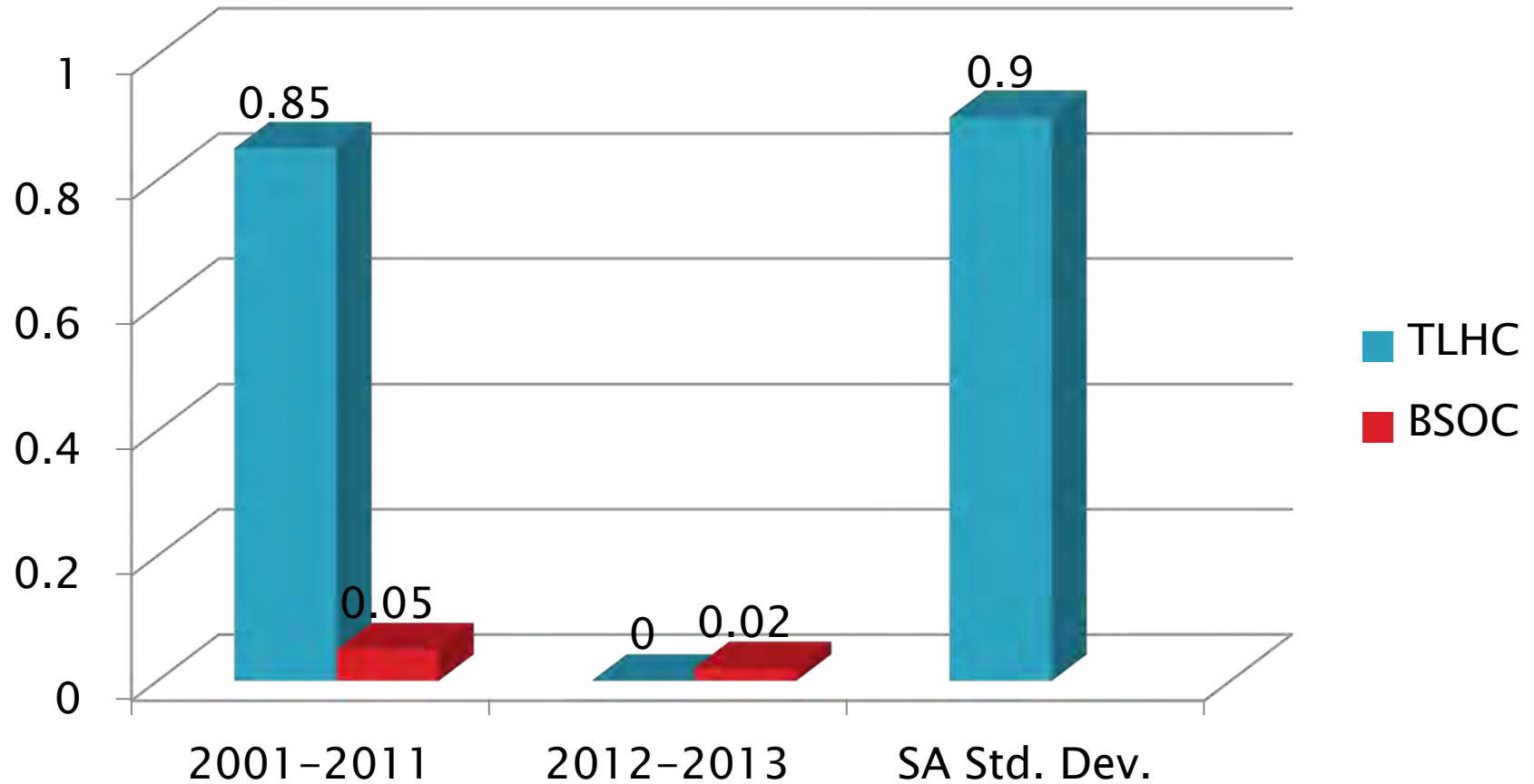

# 1P Precision Estimates

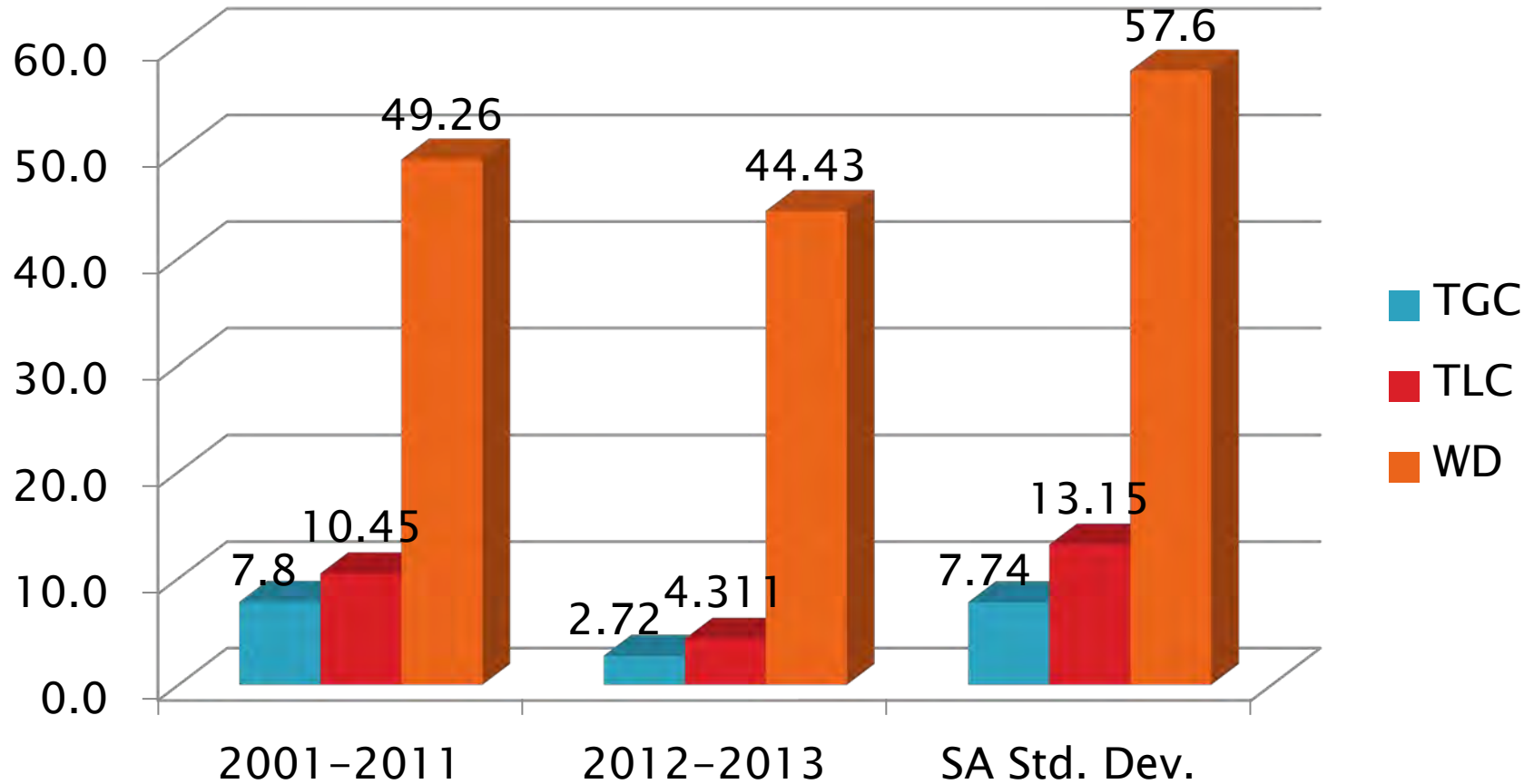

# 1 P Precision Estimates

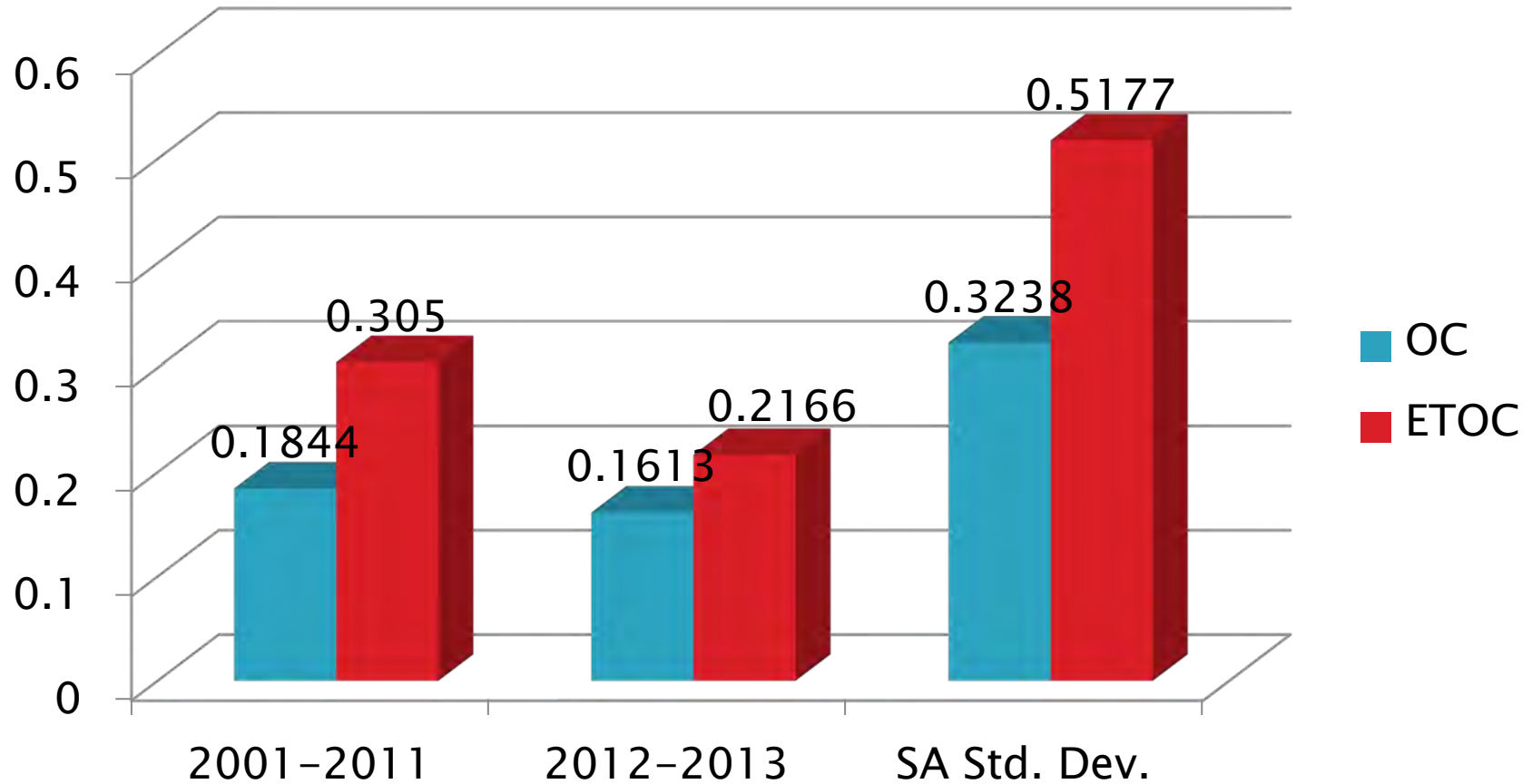

# C13 Precision Estimates

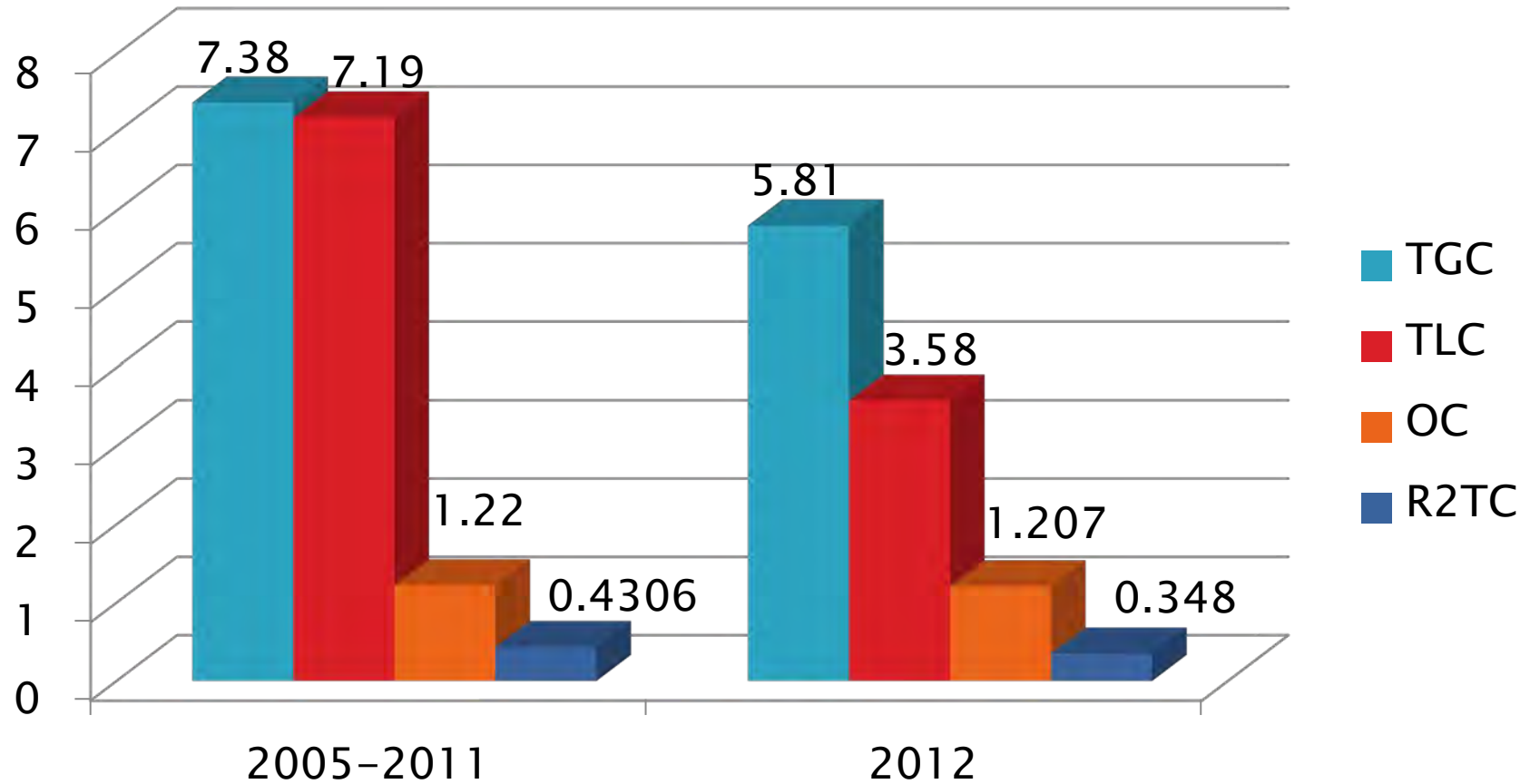

# ISB Precision Estimates

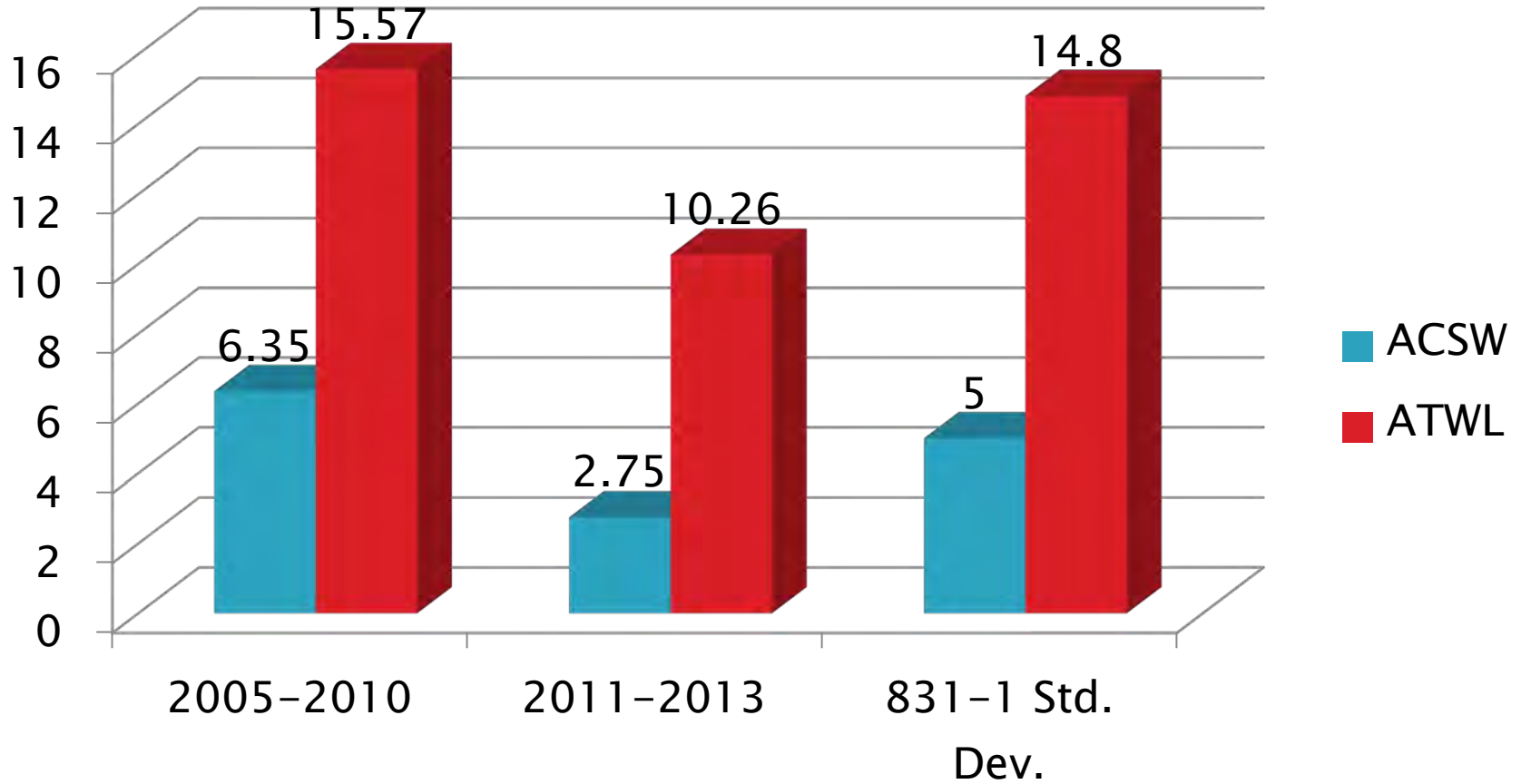



# ISM Precision Estimates

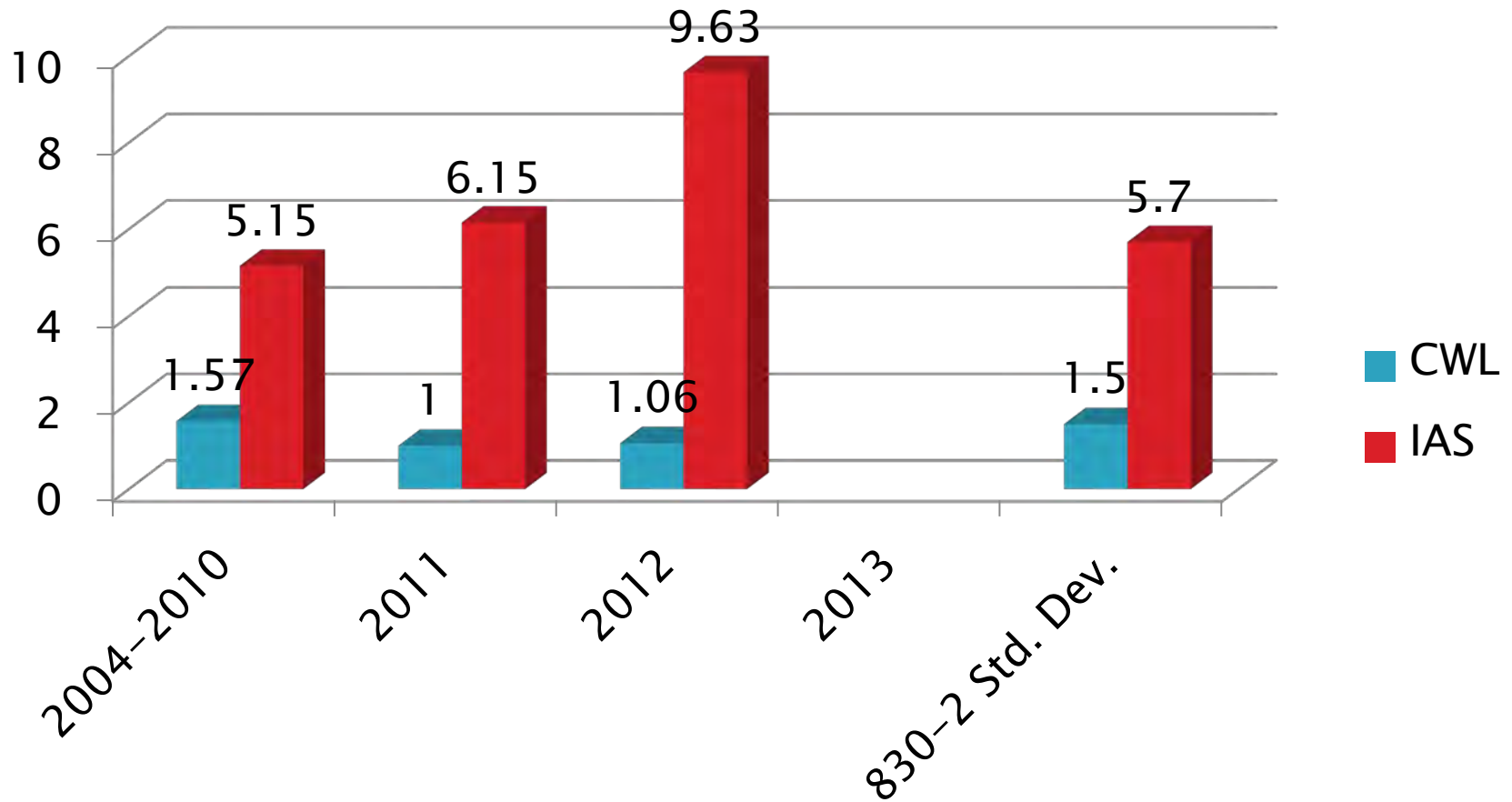

# ISM Precision Estimates

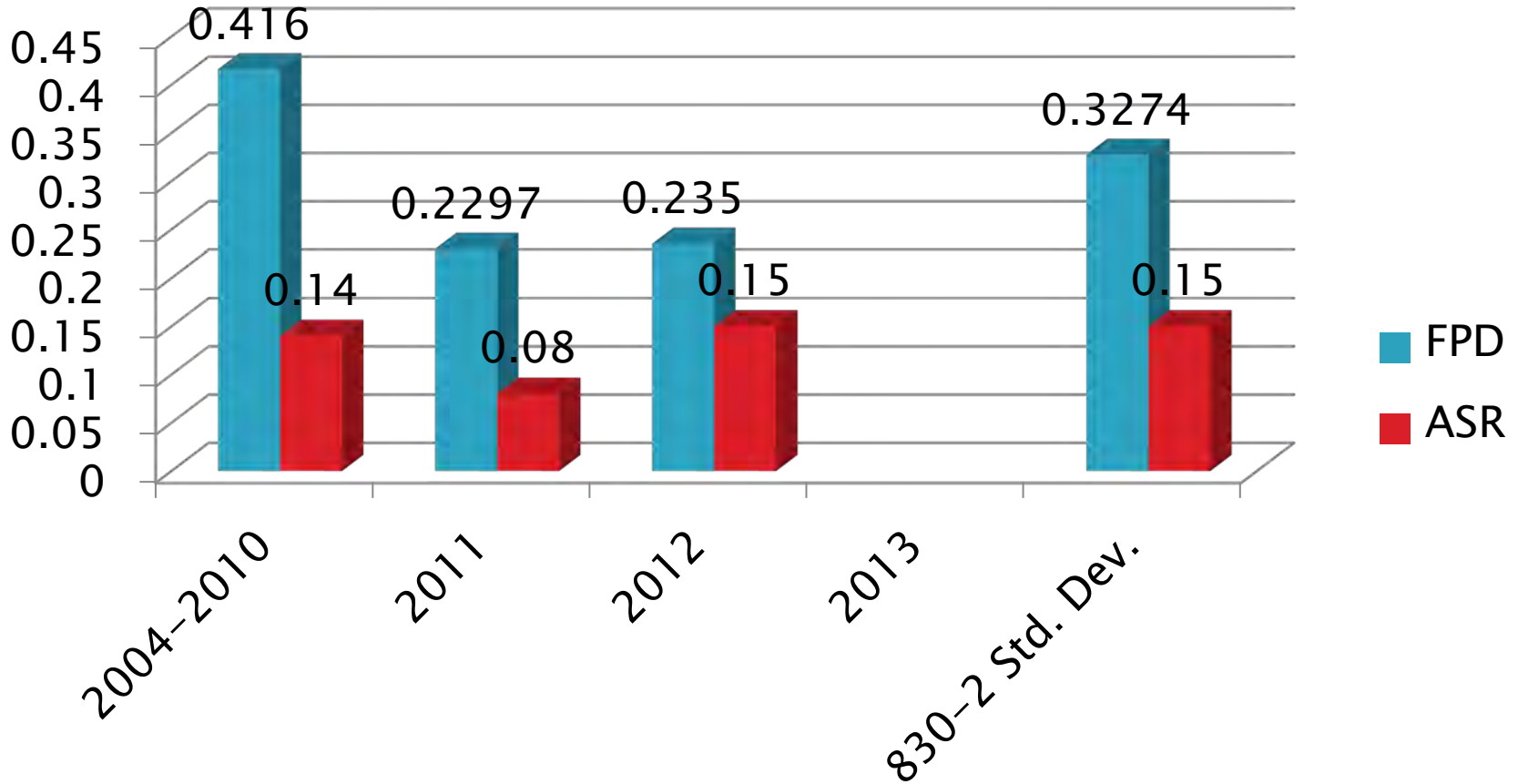

# T-8/E Precision Estimates

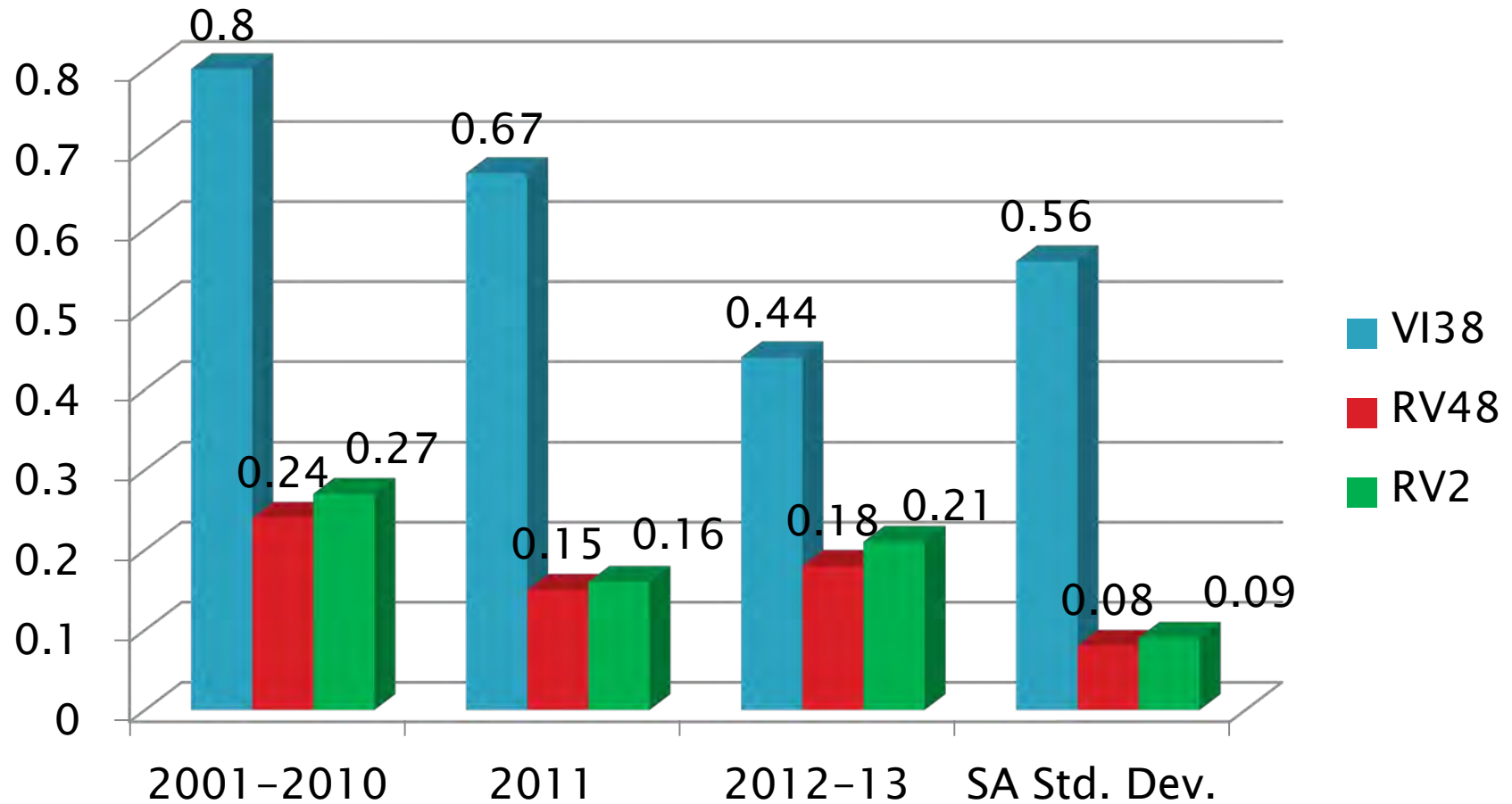

# T-11 Precision Estimates

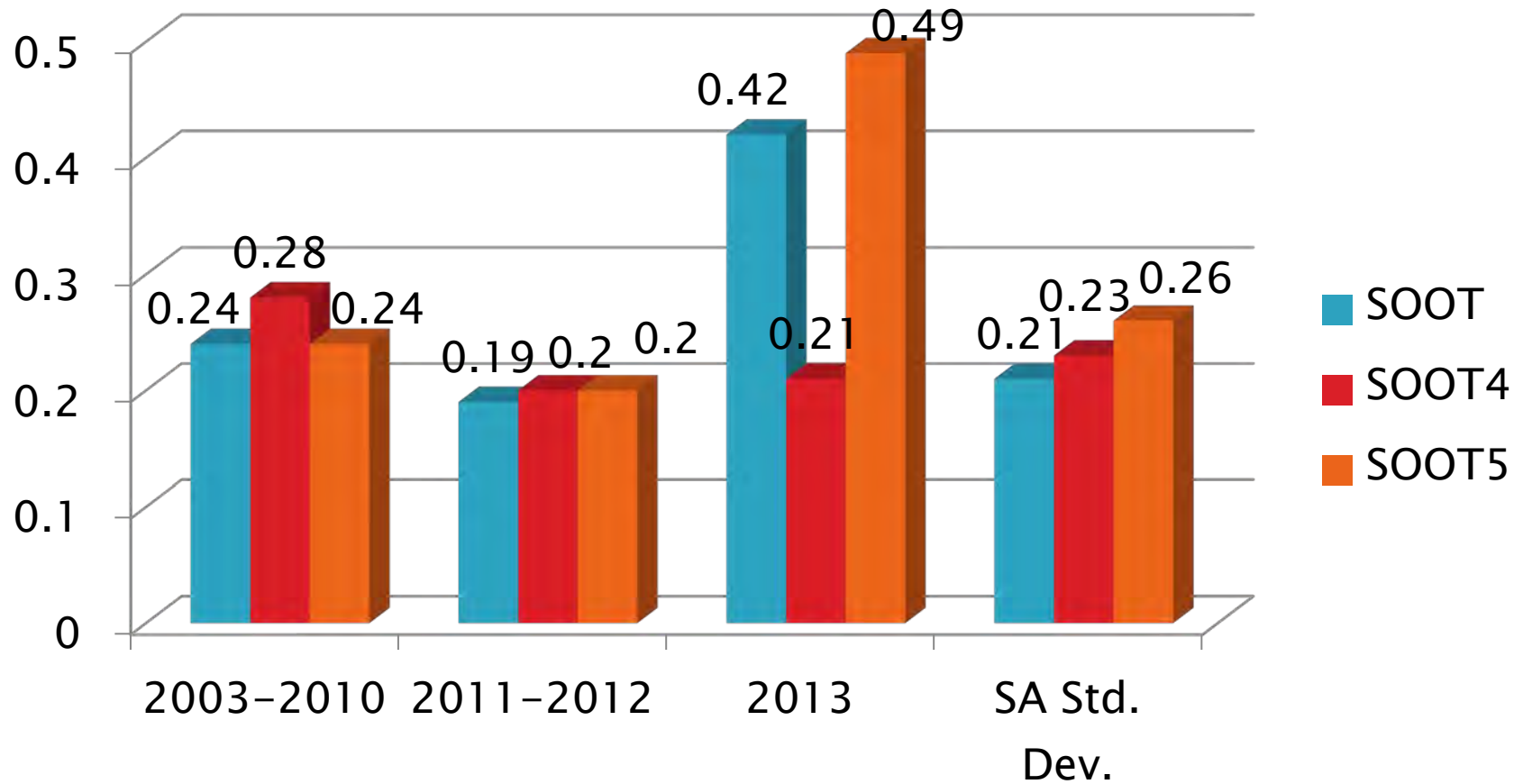

# T-11 Precision Estimates

## MRV

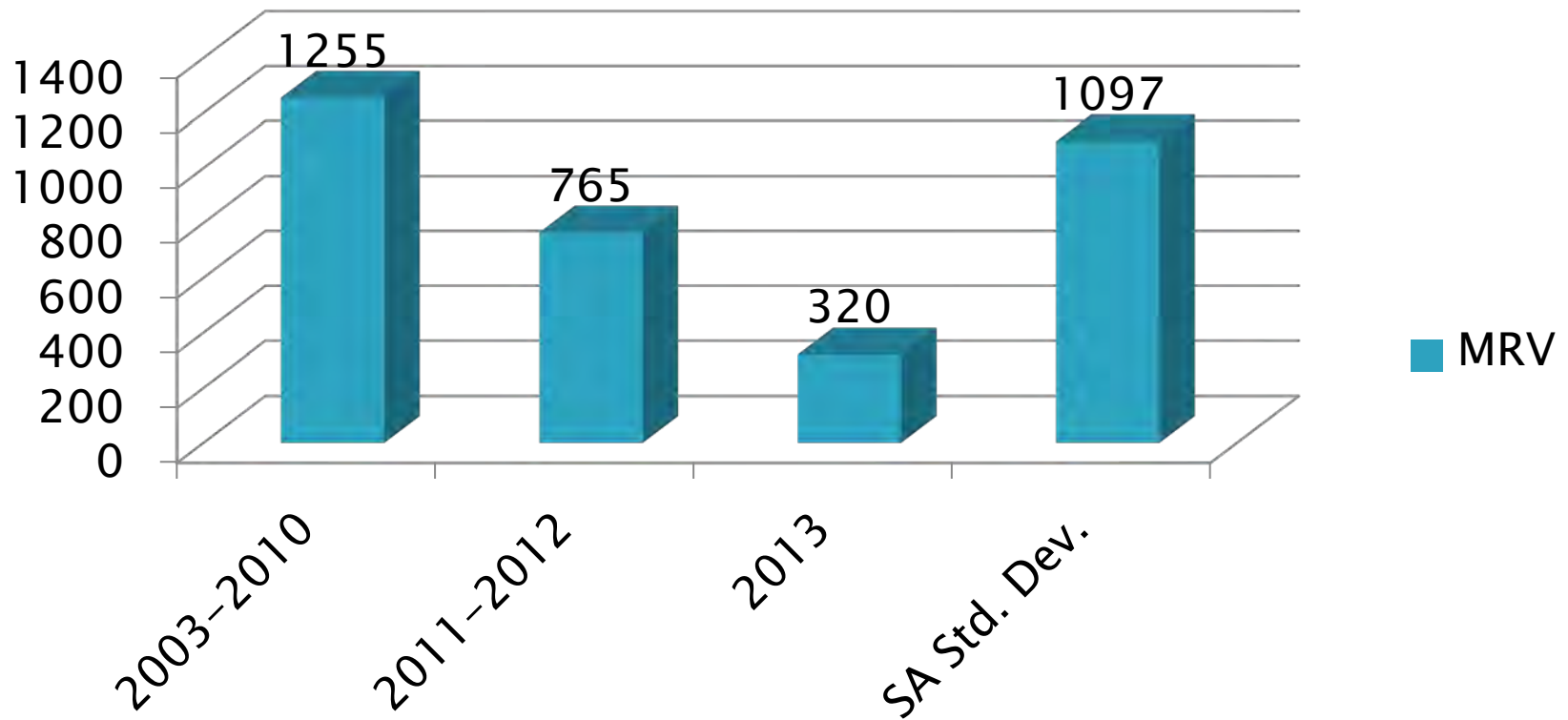

# T-12 Precision Estimates

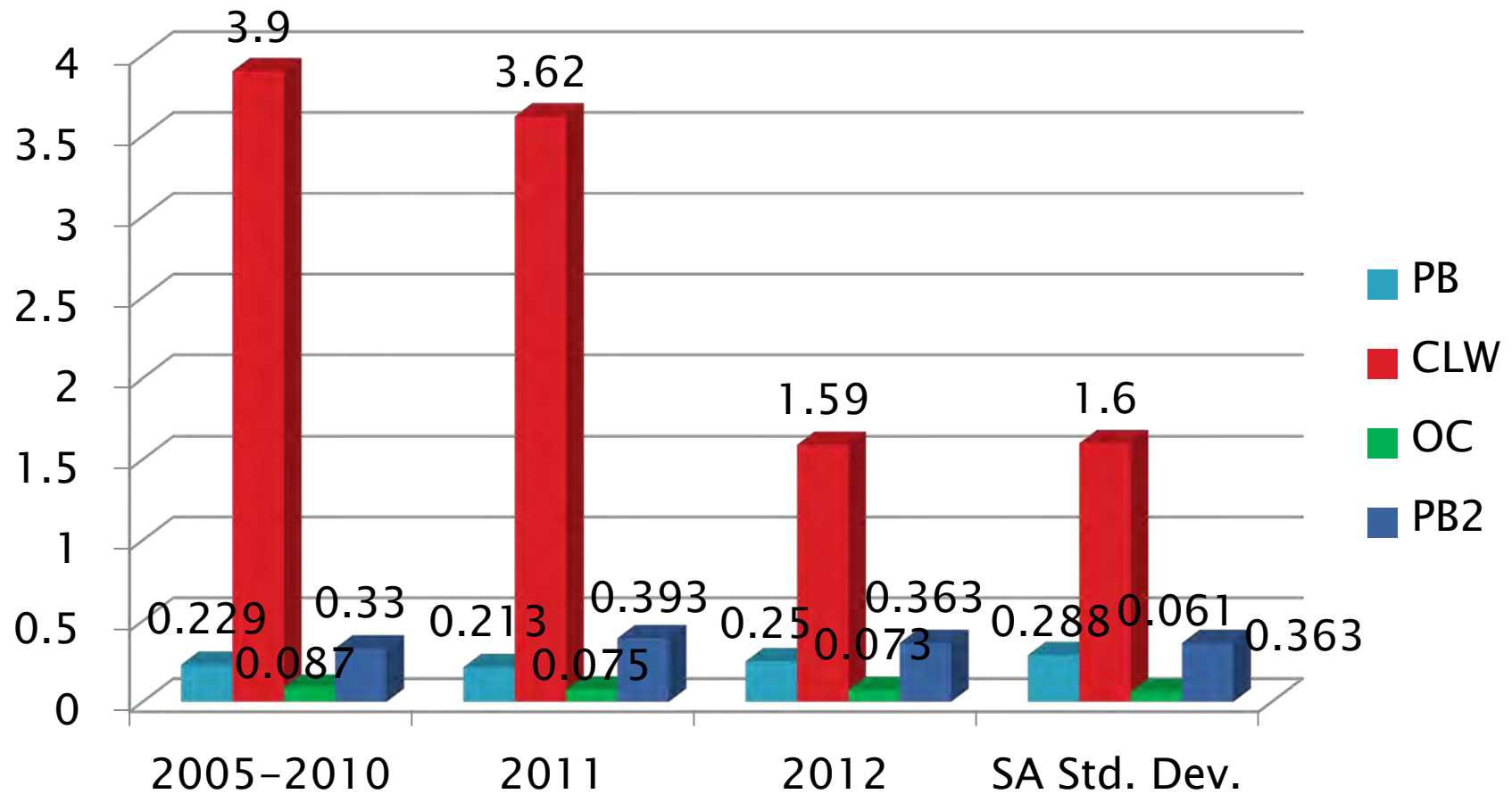

# T-12 Precision Estimates

## TRWL

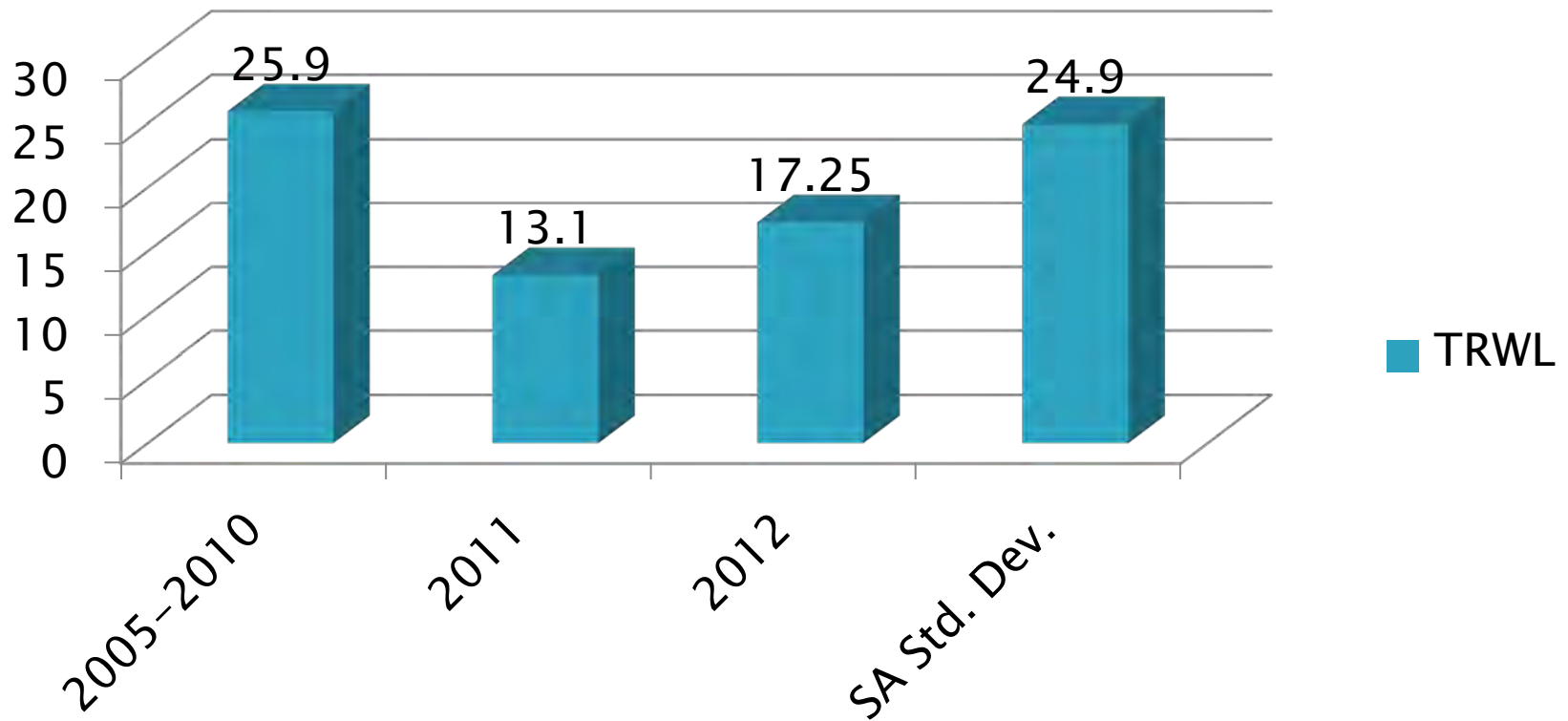

# T-12A Precision Estimates

## MRV

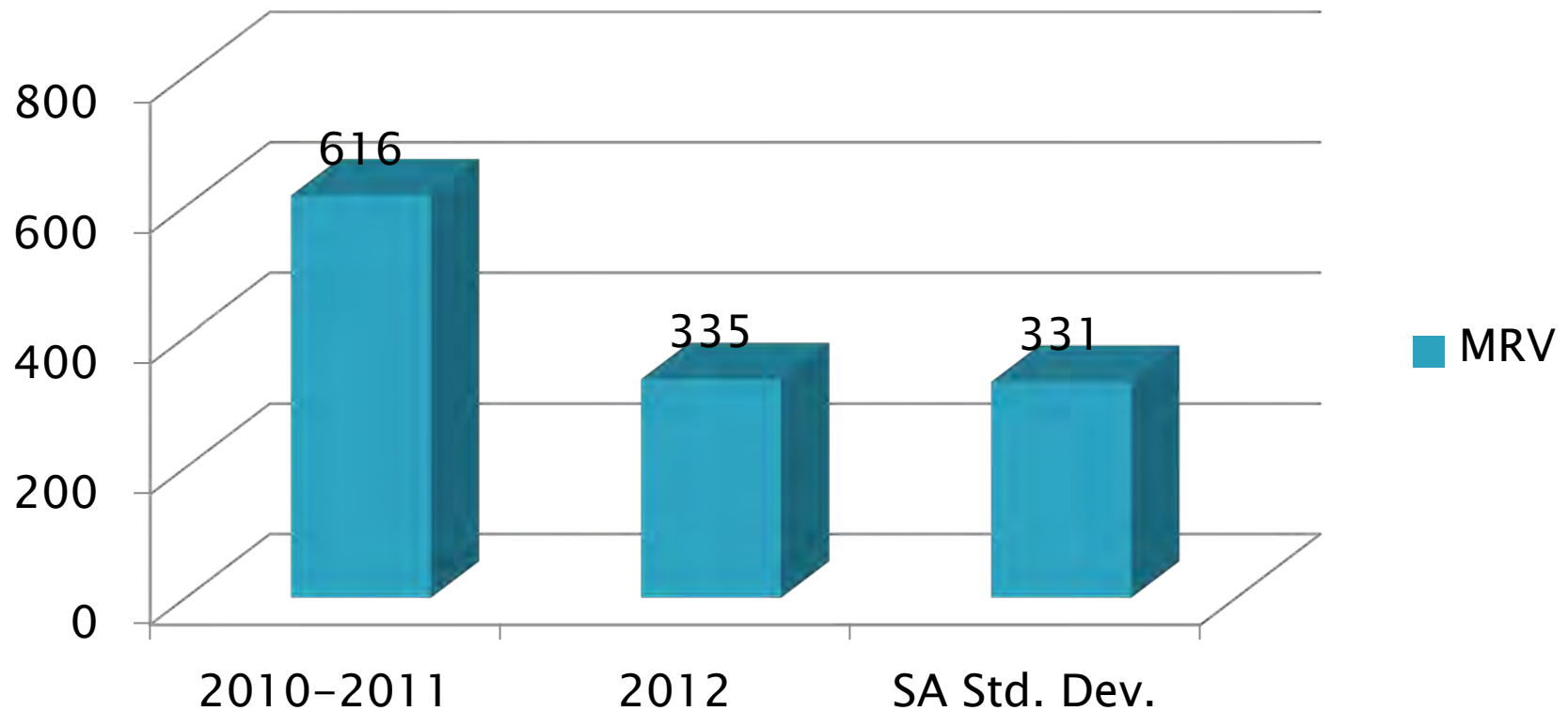



# Information Letters

»» October 1, 2012 –  
March 30, 2013

Test Monitoring Center

<http://astmtmc.cmu.edu>



A Program of ASTM International

# Information Letters\*

Test	Date	IL	Topic
ISB	11/15/2012	12-3	ACSW and ATWL Correction Factors
T-10A	2/22/2013	13-1	T-10A Calibration Period Change

\*Available from TMC Website

Test Monitoring Center

<http://astmtmc.cmu.edu>



A Program of ASTM International

# Reference Oil Inventory

»» Actions, Re-blends, Inventories  
and Estimated Life

Test Monitoring Center

<http://astmtmc.cmu.edu>



A Program of ASTM International

# New Reference Oils

## ➤ T11 Oil Supply

- 822-1 approved as reference oil. All materials to complete next reblend of 822 are at the TMC.

[Return](#)

Test Monitoring Center

<http://astmtmc.cmu.edu>



A Program of ASTM International

# Reference Oil Re-blends

## ➤ T12 Oil Supply

- Need to consider acquiring more oil if T-12 is not replaced by T-13
- T-12 Supply is being used rapidly
  - ~1-1.5 year supply remains

[Return](#)

Test Monitoring Center

<http://astmtmc.cmu.edu>



A Program of ASTM International

# Reference Oil Inventory Estimated Life

Oil	Tests	Original Blend Amount	Quantity Shipped in last 6 months	TMC Inventory	Lab Inventory	Estimated Life
809-1	1K, 1N	9134	20	2508	136	5+ years
811-2	1K, 1N	1732	10	1275	60	5+ years
820-3	1R, T-10A, T-11	2750	0	0	168	~ 1 year
822-1	1R, T-10A, T-11	560	336	156	140	5+ years
821-2	T-12	450	0	0	0	N/A
821-3	T-12	1500	225	799	225	1-1.5 years
830-2	ISM	3786	125	858	403	3.8 years
831-1	C13, ISB	1300	0	59	131	~ .2 years
831-2	C13, ISB	880	0	880	0	5+ years
873-2	1M-PC	1650	20	207	40	5+ years
1005-3	1P, 1R, EOAT, RFWT, T-8/E	2000	265	22	341	~ 1 year
1005-4	1P, 1R, EOAT, RFWT, T-8/E	2000	60	1940	45	5+ years

# LTMS Deviations

»» October 1, 2012 –  
March 30, 2013

Test Monitoring Center

<http://astmtmc.cmu.edu>



A Program of ASTM International

# LTMS Deviations

- No LTMS Deviations in Current Period

Historical Count of HD LTMS Deviations

Test	LTMS Deviations
1M-PC	2
1N	2
T-8/E	2
T-10A	1
T-12	1



# Quality Index Deviations

»» October 1, 2012 –  
March 30, 2013

Test Monitoring Center

<http://astmtmc.cmu.edu>



A Program of ASTM International

# Quality Index Deviations

- T12 Quality Index Deviation

- Intake Manifold Temperature Control

- Caused by EGR cooler fouling and erroneous phase 2 adjustment

- ISM Quality Index Deviation

- Fuel Flow

- Result of engine derate due to boost leak

- 1P Quality Index Deviation

- Engine Speed

- Engine control tuned to bring engine speed inline. Suspected dyno issue. Dyno replaced.

# Quality Index Deviations

## Historical Count of HD Quality Index Deviations

Test	Qi Deviations
1P	12
1R	1
ISM	3
C13	1
T-10A	1
T-11	3
T-12	5

# TMC Laboratory Visits

»» October 1, 2012 –

March 30, 2013

Test Monitoring Center

<http://astmtmc.cmu.edu>



A Program of ASTM International

# TMC Lab Visits

Test	Number of Labs Visited
ISB	1
ISM	2
T11	2
T12	2
T8	1

# TMC Lab Visits

- ISB and ISM lab visits this period
  - Stands using Fleetguard Compleat EG versus specified Fleetguard Compleat PG
- T11 and T12 visits this period
  - Full instrumentation calibration before reference test not completed.

# Test Area Timelines

»» October 1, 2012 –  
March 30, 2013

Test Monitoring Center

<http://astmtmc.cmu.edu>



A Program of ASTM International

# Test Area Timeline Additions\*

Test	Date	Topic	IL
ISB	20121115	Batch J Cams Approved/New Correction Factors for ACSW and ATWL	12-3
T10A	20130222	CALIBRATION PERIOD CHANGE	13-1
T-11	20130305	TMC 822-1 Introduced	

\*As of 3/31/2012

Test Monitoring Center

<http://astmtmc.cmu.edu>



A Program of ASTM International



# Additional Information



*Test Monitoring Center*

<http://astmtmc.cmu.edu>



A Program of ASTM International

# Additional Information

- ▶ Available on TMC Website:
  - Oil Assignment Request and Test File Upload
  - Live Reference Test Data Bases
  - Surveillance Panel Meeting Minutes
  - Test Area Alarm Logs
  - Complete Test Area Timelines
  - LTMS Manual
- ▶ [www.astmtmc.cmu.edu](http://www.astmtmc.cmu.edu)



**A Program of ASTM International**



A Program of ASTM International

# **Test Monitoring Center**

<http://astmtmc.cmu.edu>

## Appendix 1 Heavy Duty Reference Oil Testing Control Charts October 2012

# Appendix 1.a

# 1 K Control Charts

» Severity, Precision, and CuSum

Test Monitoring Center

<http://astmtmc.cmu.edu>



A Program of ASTM International



Top Groove Fill

LTMS Severity Analysis



LTMS Precision Analysis

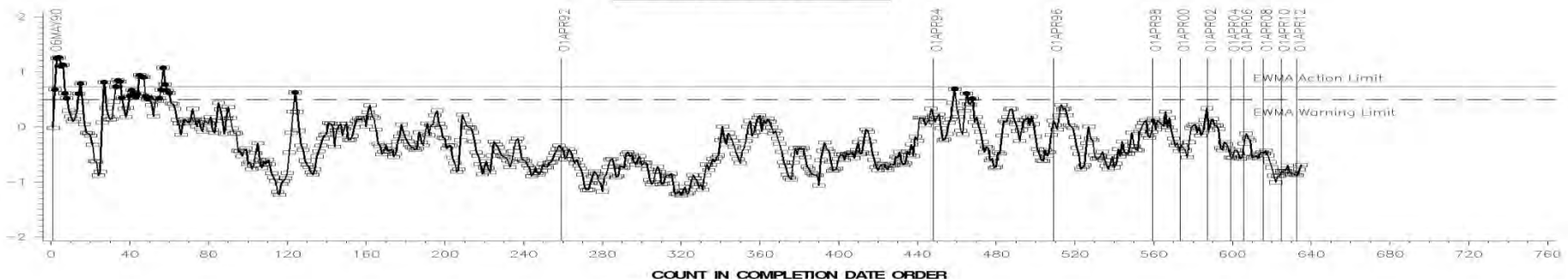

CUSUM Severity Analysis

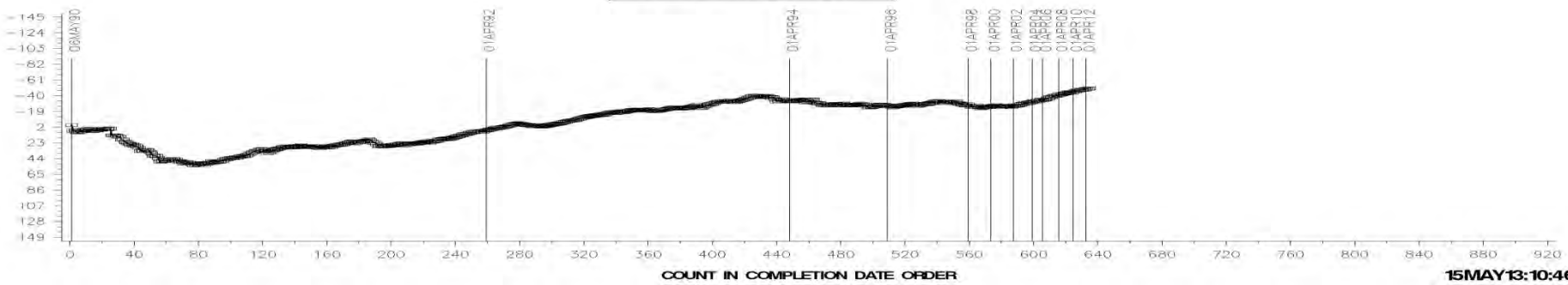

15MAY13:10:46

Weighted Total Demerits

LTMS Severity Analysis

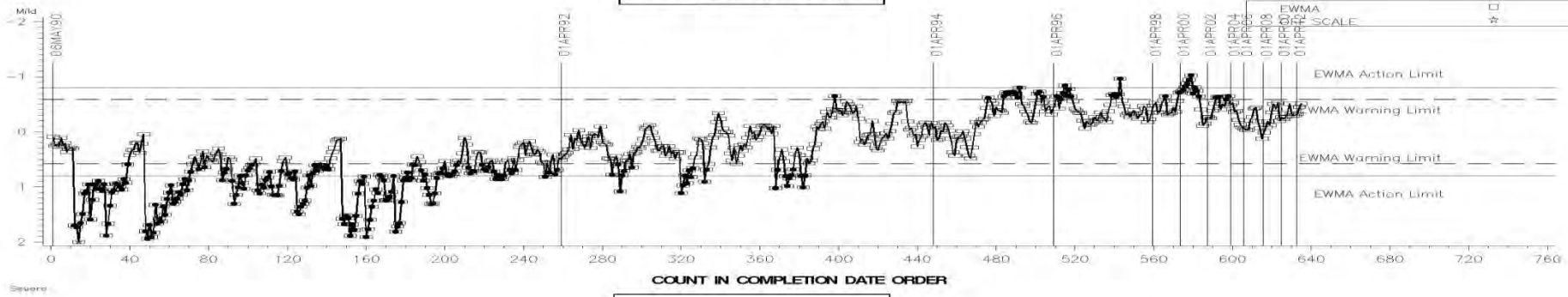

LTMS Precision Analysis

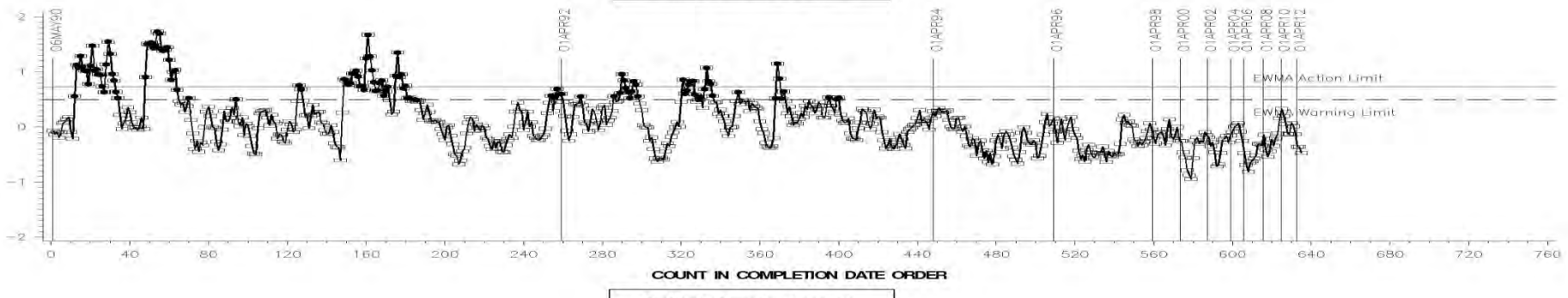

CUSUM Severity Analysis

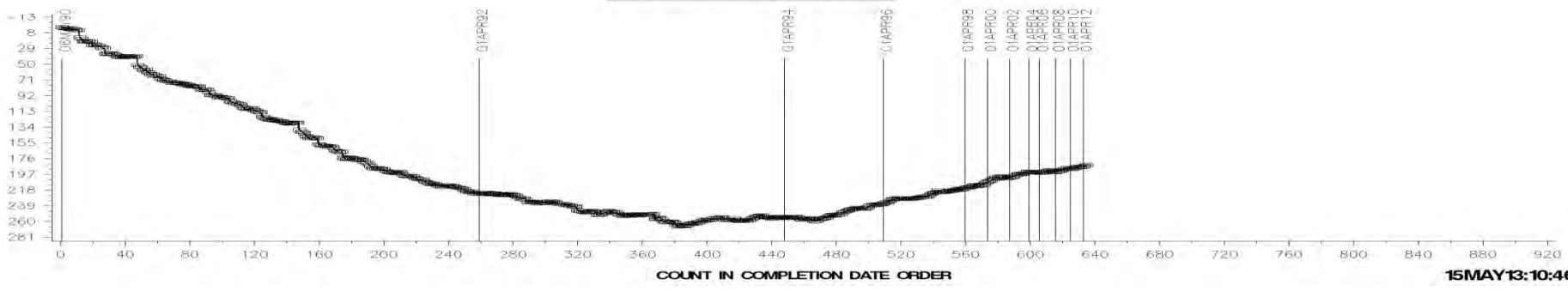

15MAY13:10:46

## FINAL TRANSFORMED TOP LAND HEAVY CARBON

### LTMS Severity Analysis

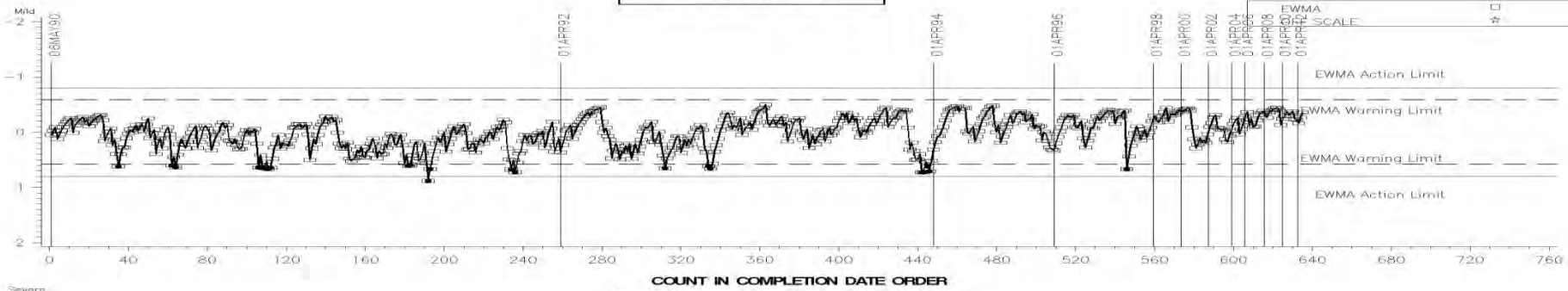

### LTMS Precision Analysis

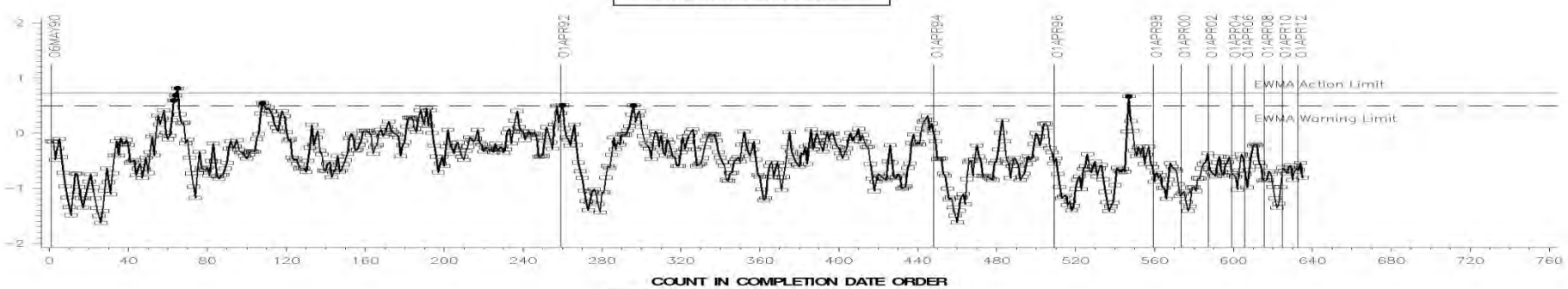

### CUSUM Severity Analysis

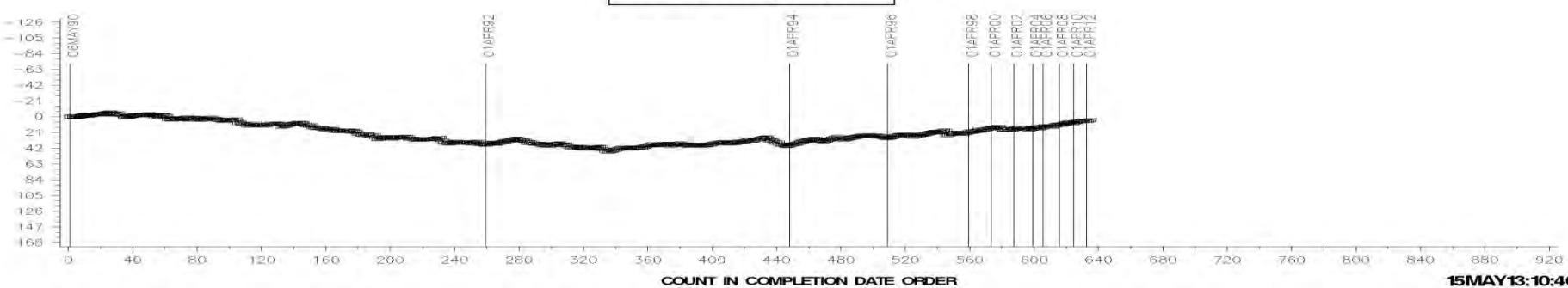

15MAY13:10:46



BSOC

LTMS Severity Analysis



LTMS Precision Analysis

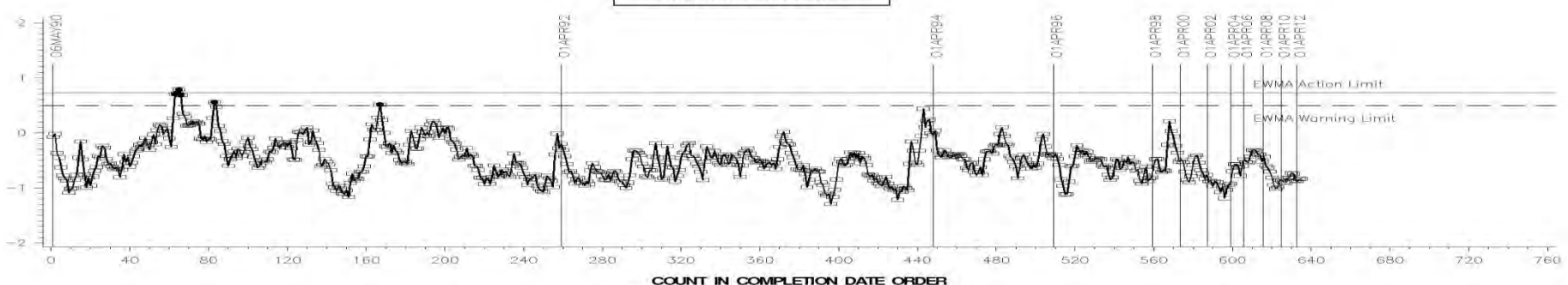

CUSUM Severity Analysis

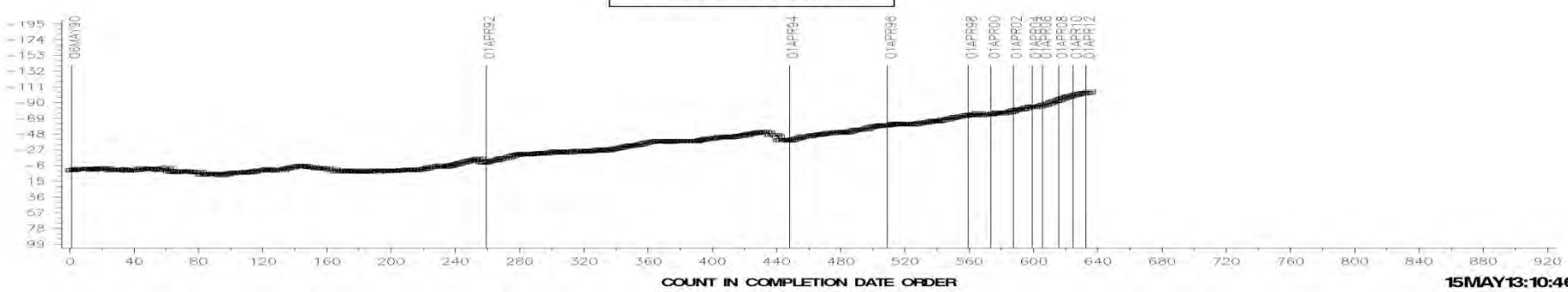

15MAY13:10:46

EOTOC

LTMS Severity Analysis

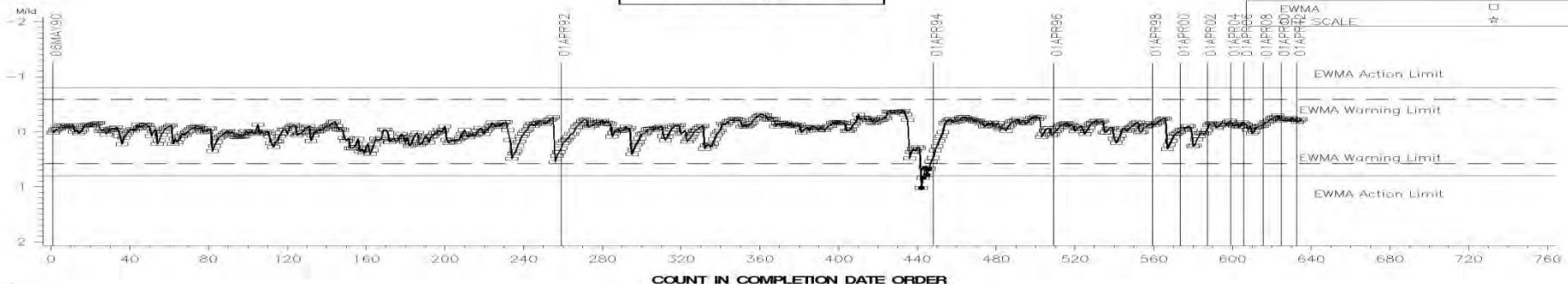

LTMS Precision Analysis

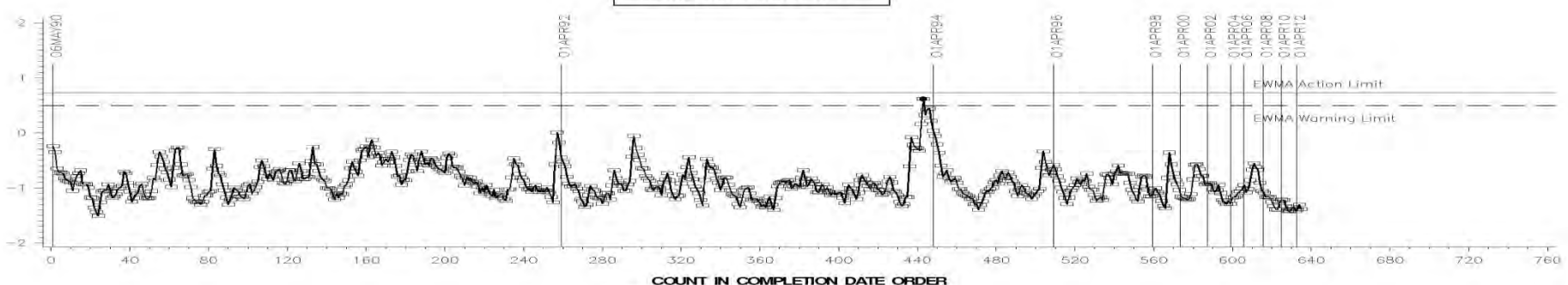

CUSUM Severity Analysis

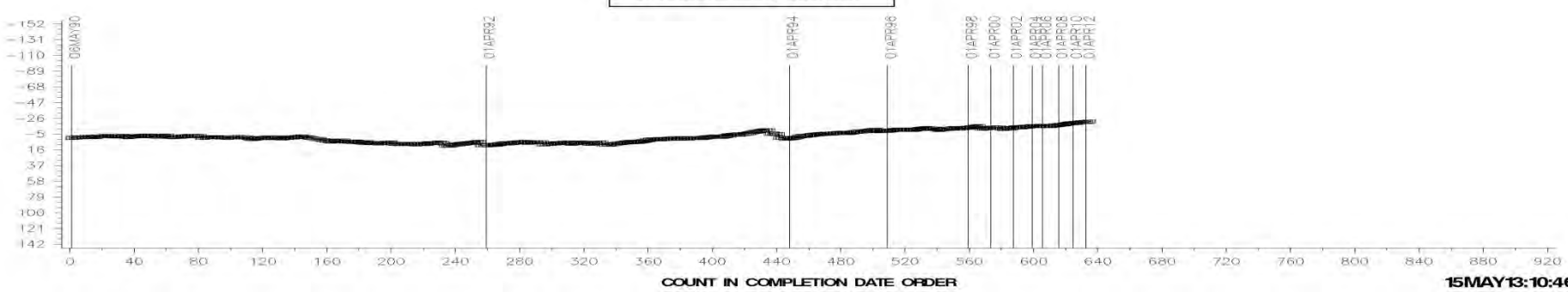

15MAY13:10:46

[Return](#)

Test Monitoring Center  
<http://astmtmc.cmu.edu>

# Appendix 1.b

## 1 N Control Charts

» Severity, Precision, and CuSum

Test Monitoring Center

<http://astmtmc.cmu.edu>



A Program of ASTM International

# CATERPILLAR 1N INDUSTRY OPERATIONALLY VALID DATA

## Top Groove Fill

### LTMS Severity Analysis



### LTMS Precision Analysis

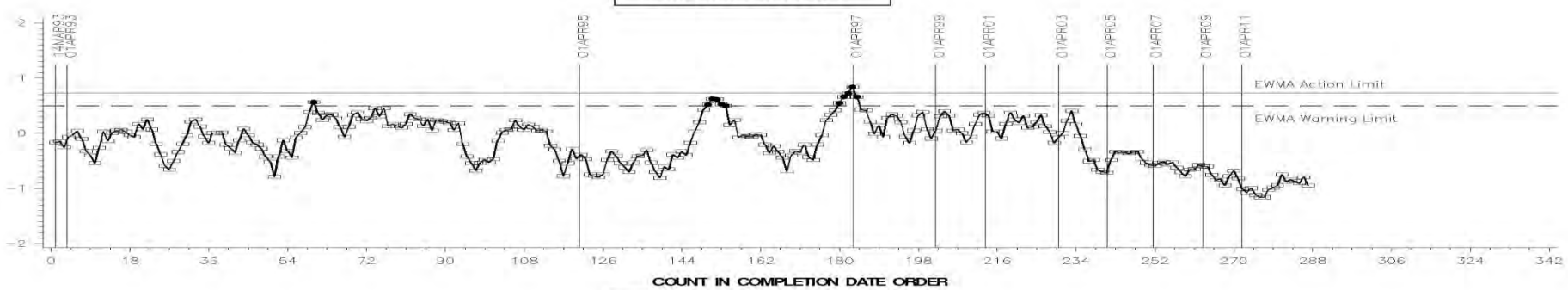

### CUSUM Severity Analysis

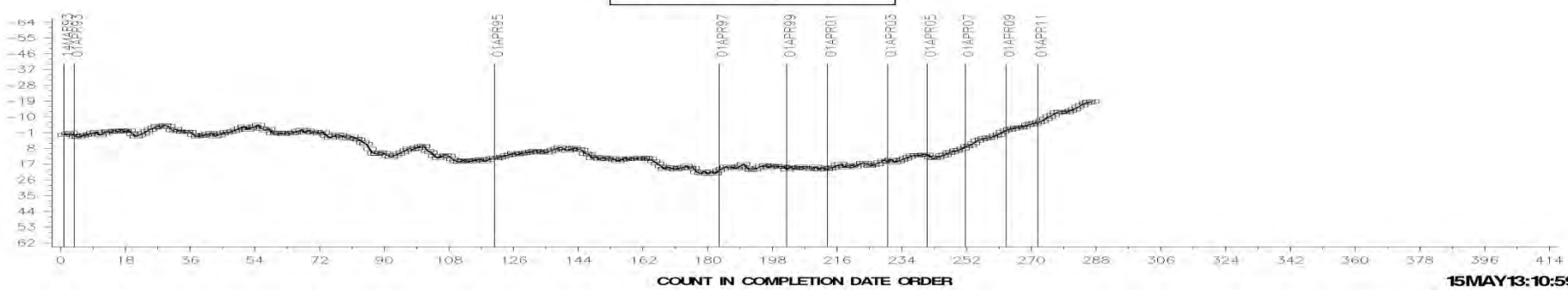

15MAY13:10:59

Test Monitoring Center

<http://astmtmc.cmu.edu>



A Program of ASTM International



## Weighted Total Demerits

### LTMS Severity Analysis

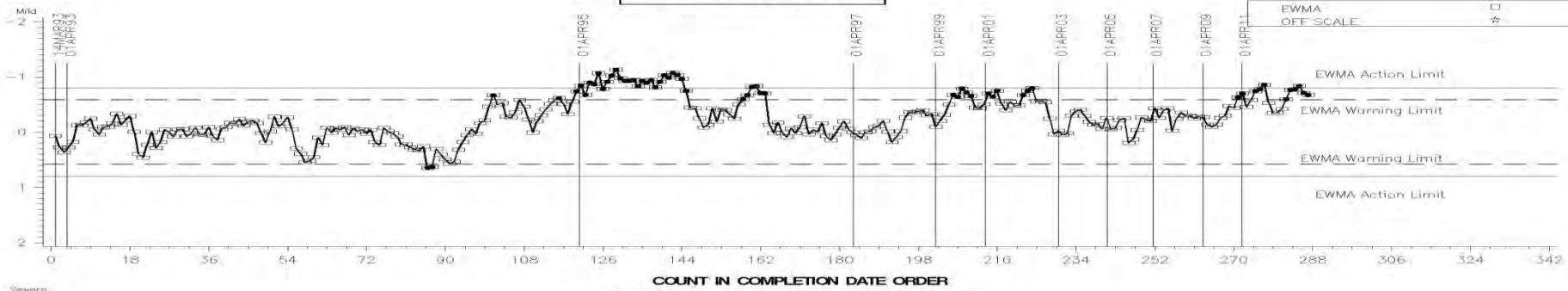

COUNT IN COMPLETION DATE ORDER

### LTMS Precision Analysis

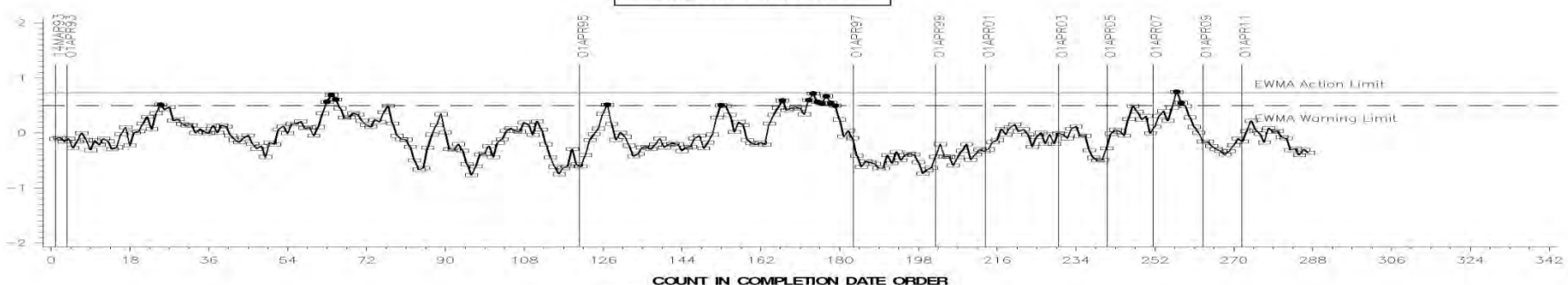

COUNT IN COMPLETION DATE ORDER

### CUSUM Severity Analysis

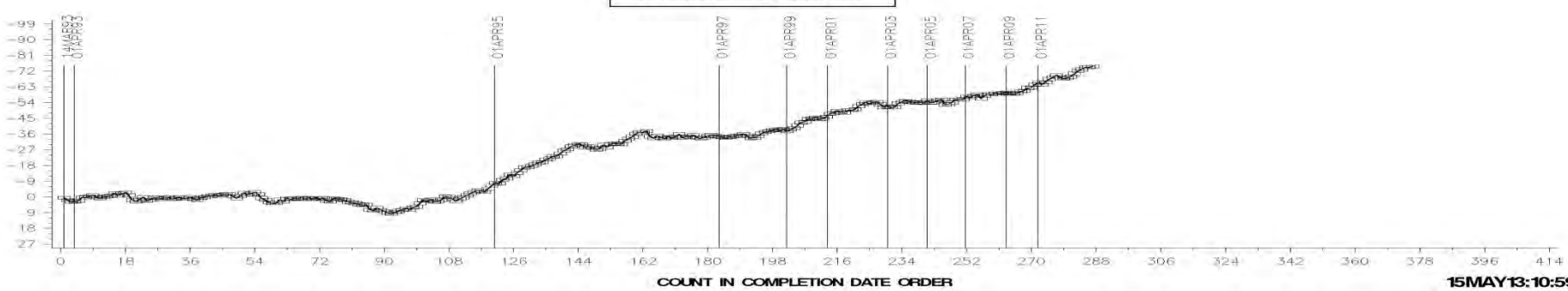

COUNT IN COMPLETION DATE ORDER

15MAY13:10:59

FINAL TRANS. TOP LAND HEAVY CARBON

LTMS Severity Analysis

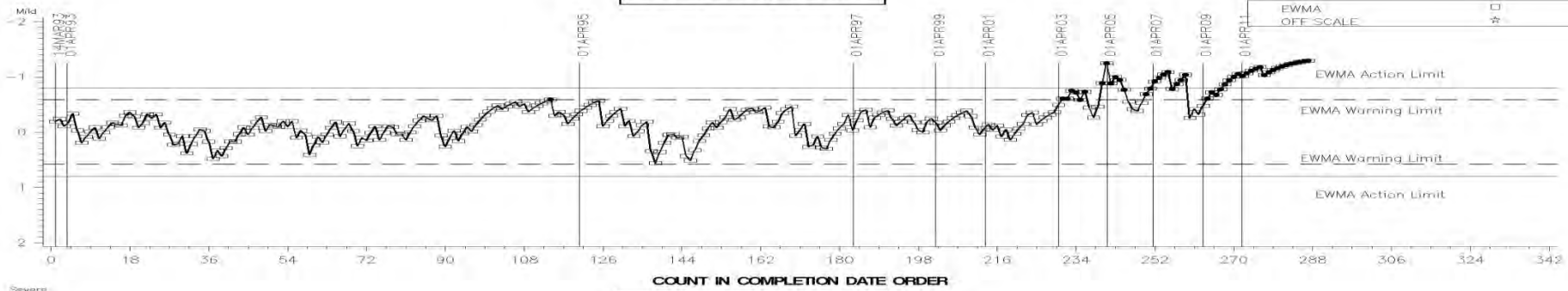

LTMS Precision Analysis

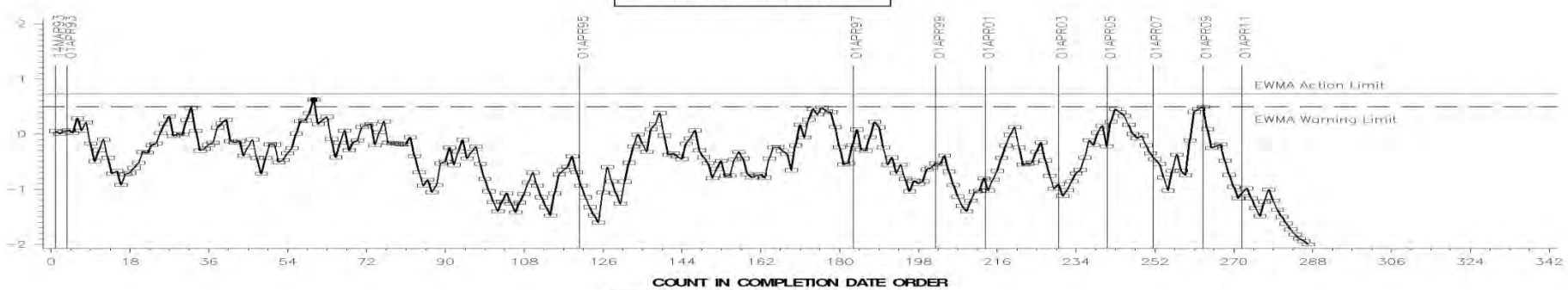

CUSUM Severity Analysis

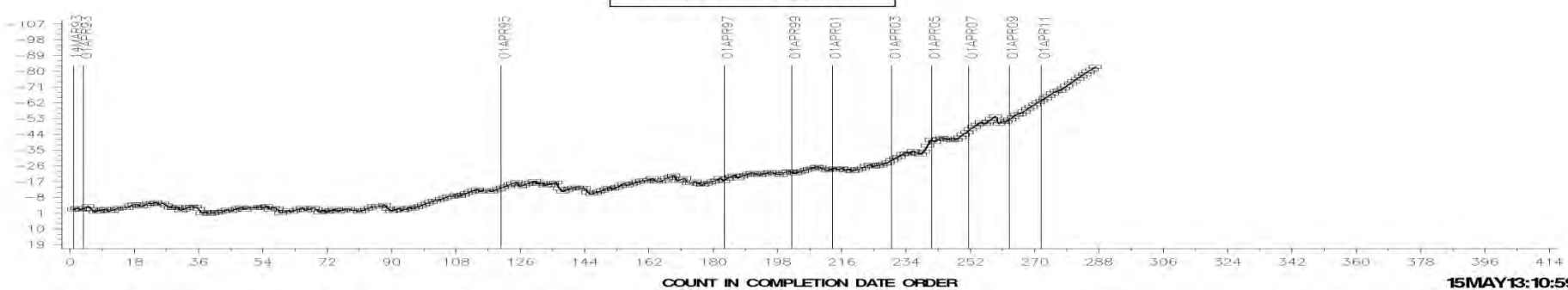

15MAY13:10:59

BSOC

LTMS Severity Analysis

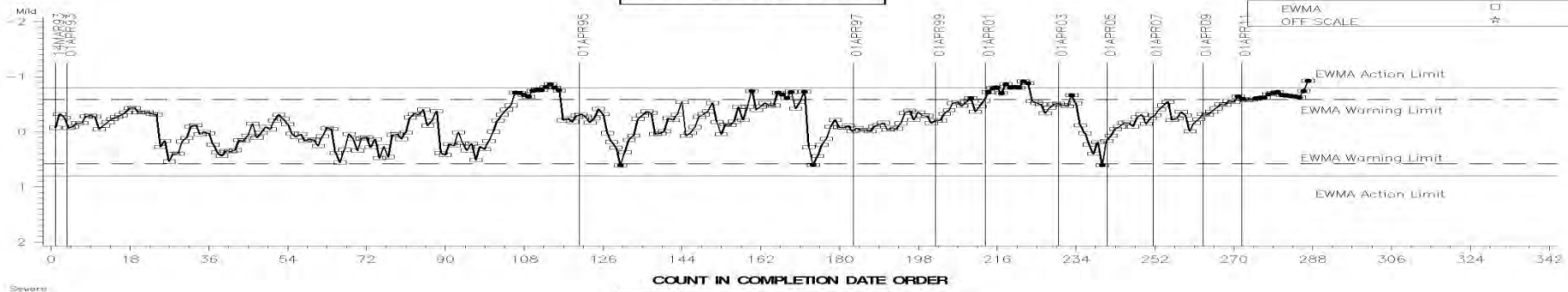

LTMS Precision Analysis

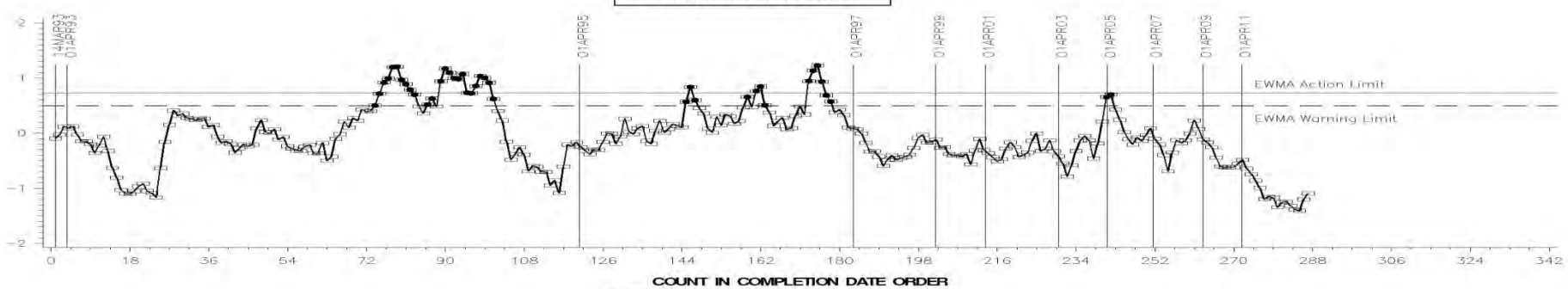

CUSUM Severity Analysis

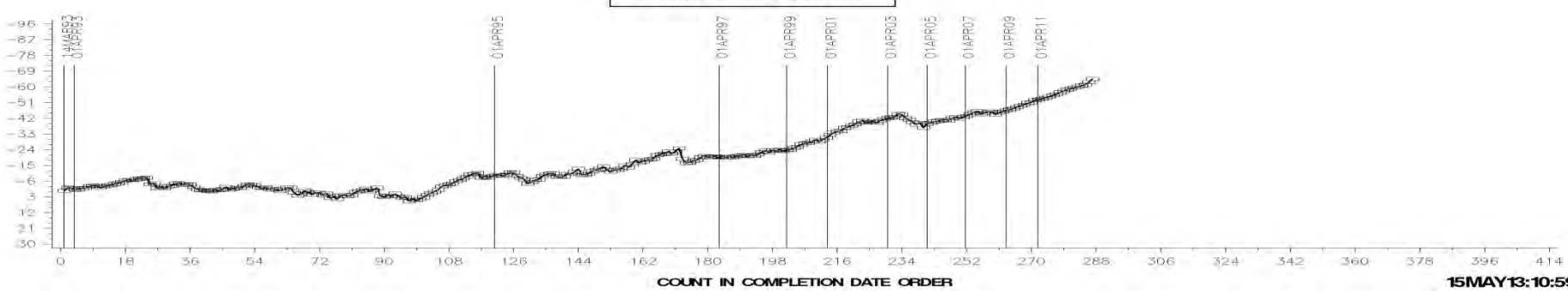

15MAY13:10:59

[Return](#)

Test Monitoring Center

<http://astmtmc.cmu.edu>



A Program of ASTM International

# Appendix 1.c

## 1 M-PC Control Charts

» Severity, Precision, and CuSum

Test Monitoring Center

<http://astmtmc.cmu.edu>



A Program of ASTM International



FINAL TOP GROOVE FILLING

LTMS Severity Analysis

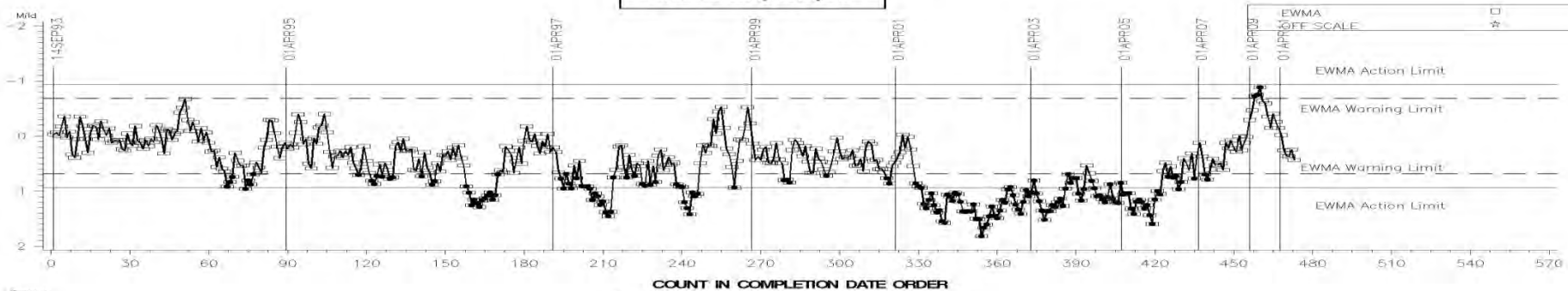

LTMS Precision Analysis



CUSUM Severity Analysis

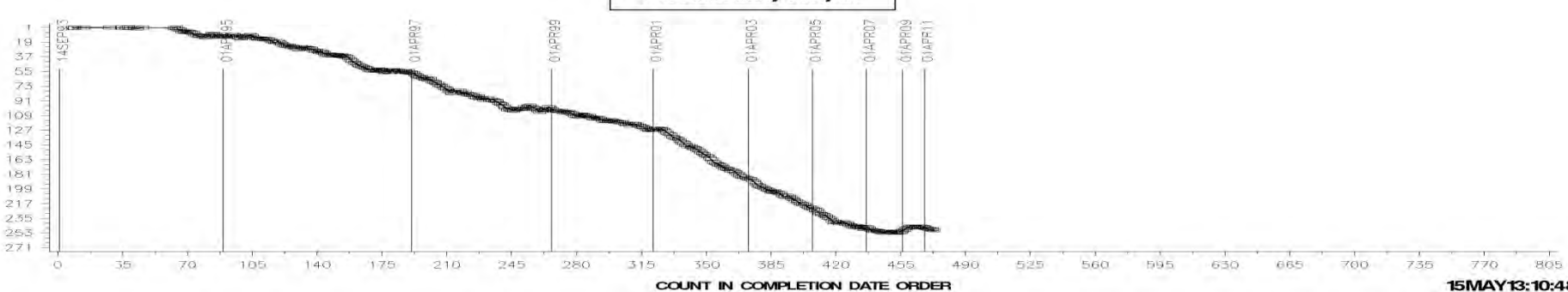

15MAY13:10:48

Weighted Total Demerits

LTMS Severity Analysis

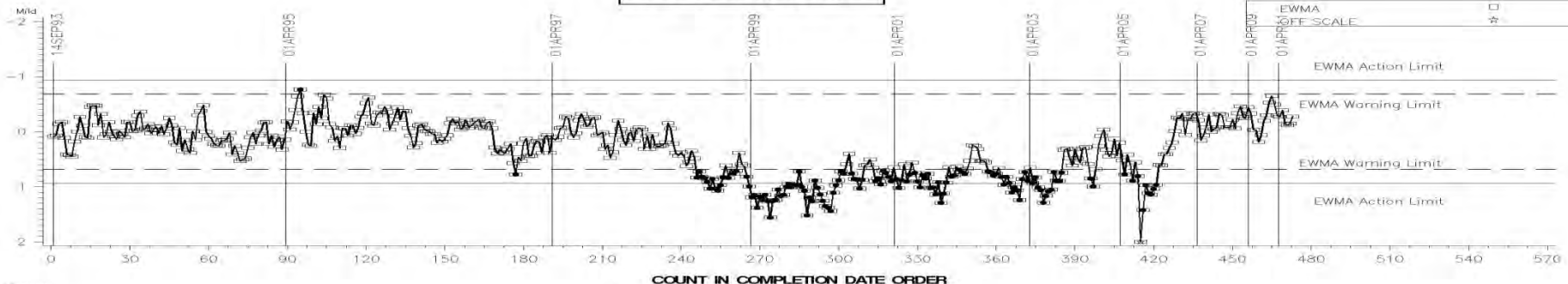

COUNT IN COMPLETION DATE ORDER

LTMS Precision Analysis

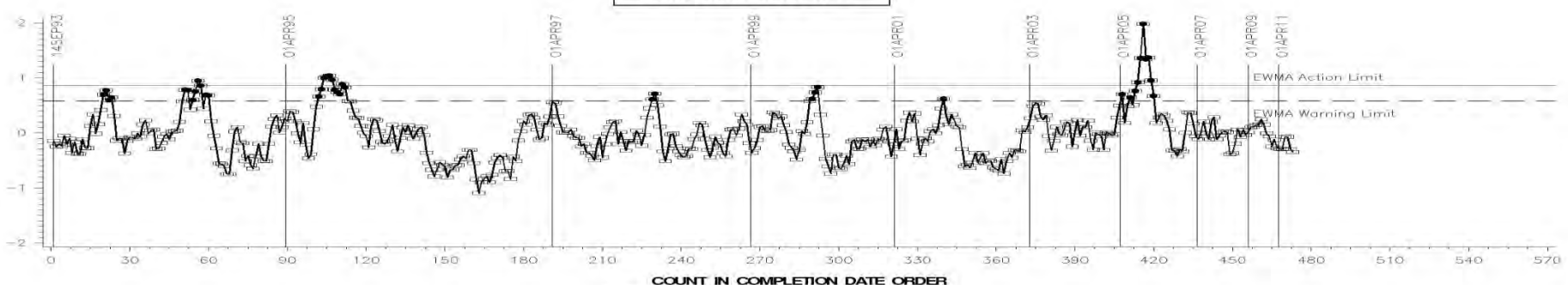

COUNT IN COMPLETION DATE ORDER

CUSUM Severity Analysis

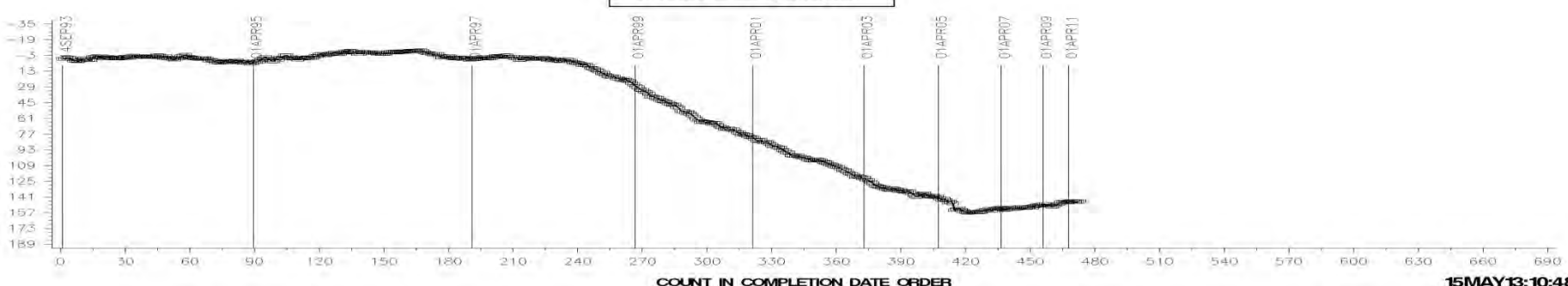

COUNT IN COMPLETION DATE ORDER

15MAY13:10:48

[Return](#)

Test Monitoring Center

<http://astmtmc.cmu.edu>



A Program of ASTM International

# Appendix 1.d

## 1 P Control Charts

» Severity, Precision, and CuSum

Test Monitoring Center

<http://astmtmc.cmu.edu>



A Program of ASTM International

TOP GROOVE CARBON

LTMS Severity Analysis

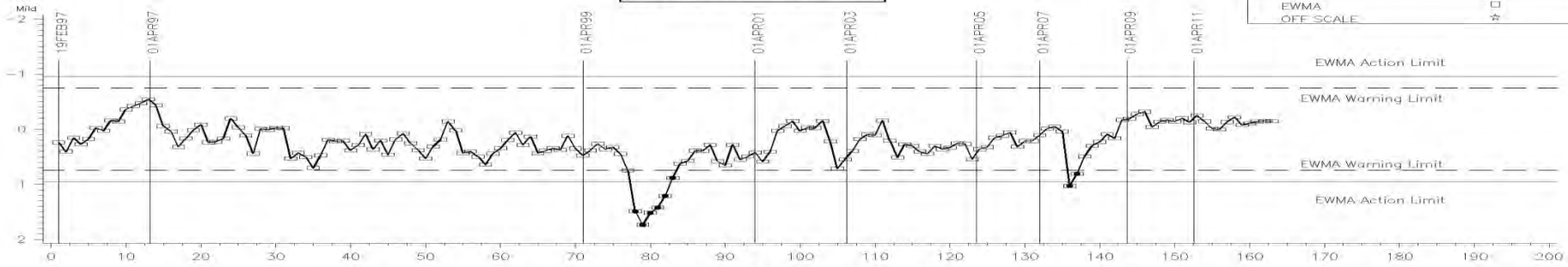

COUNT IN COMPLETION DATE ORDER

LTMS Precision Analysis

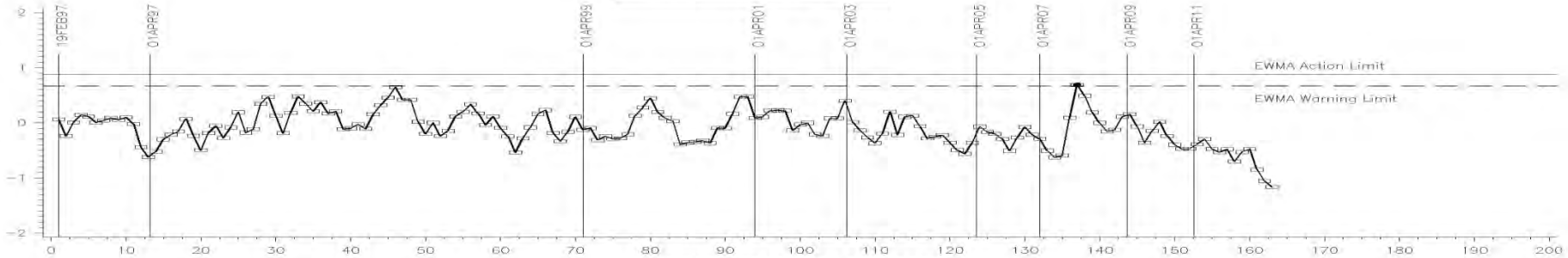

COUNT IN COMPLETION DATE ORDER

CUSUM Severity Analysis

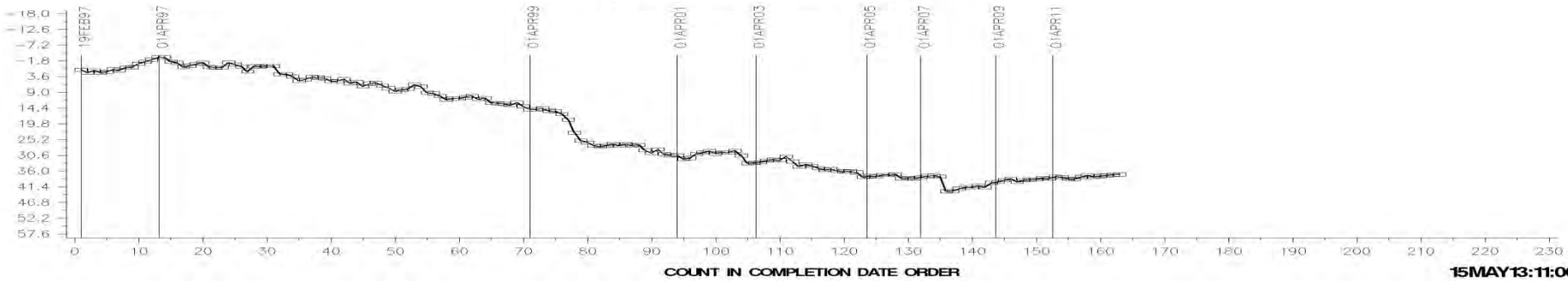

15MAY13:11:00



TOP LAND CARBON

LTMS Severity Analysis

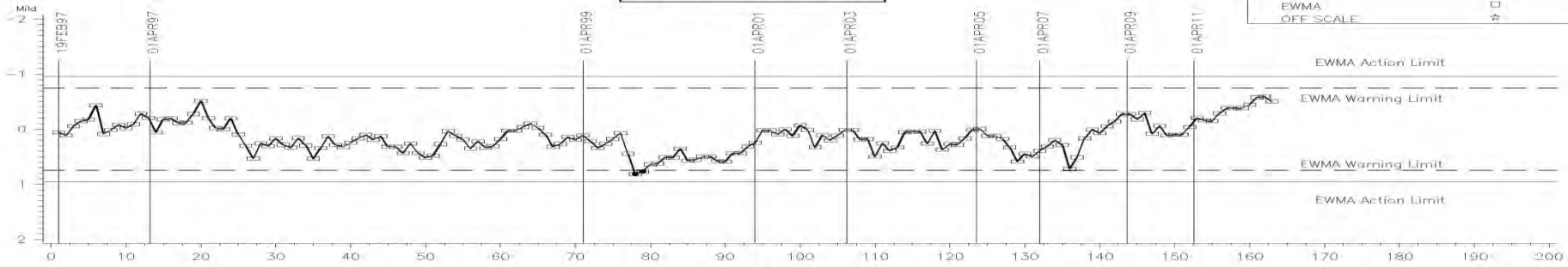

COUNT IN COMPLETION DATE ORDER

LTMS Precision Analysis

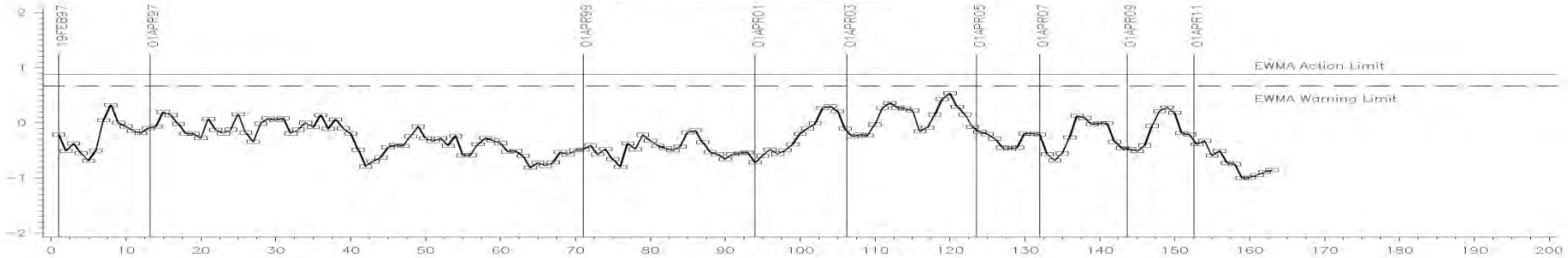

COUNT IN COMPLETION DATE ORDER

CUSUM Severity Analysis

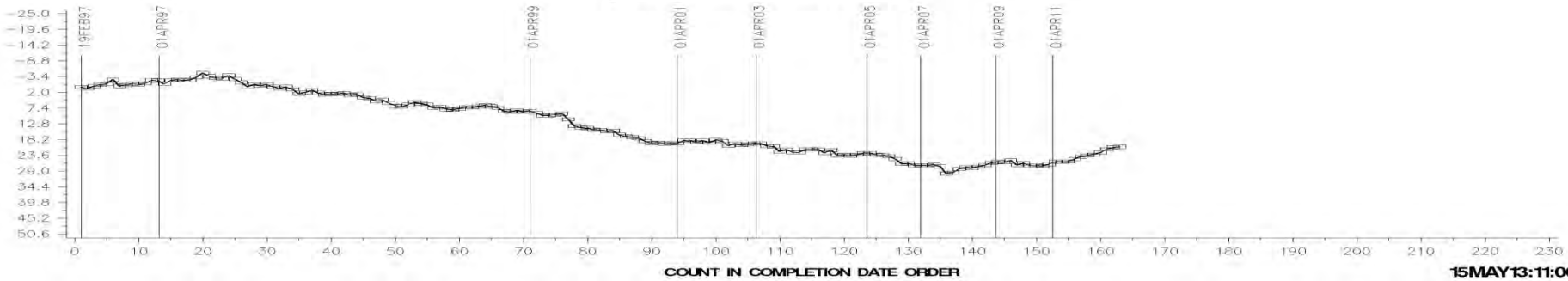

15MAY13:11:00

WEIGHTED TOTAL DEMERITS

LTMS Severity Analysis

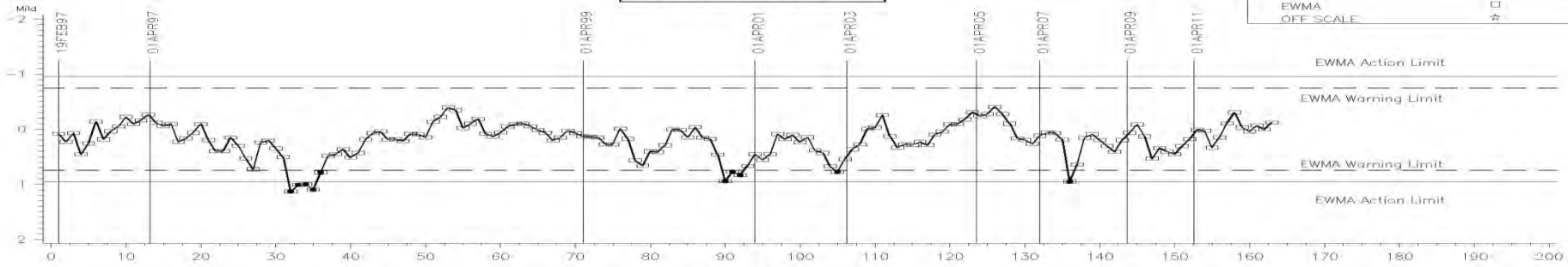

COUNT IN COMPLETION DATE ORDER

LTMS Precision Analysis

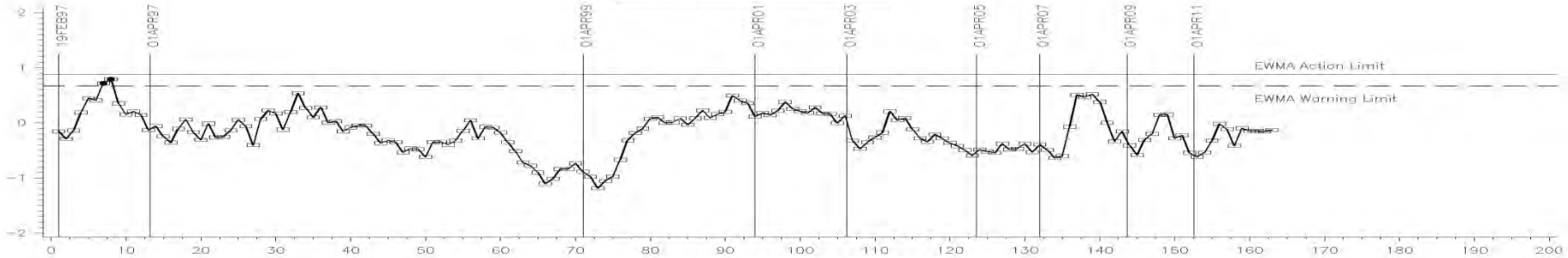

COUNT IN COMPLETION DATE ORDER

CUSUM Severity Analysis

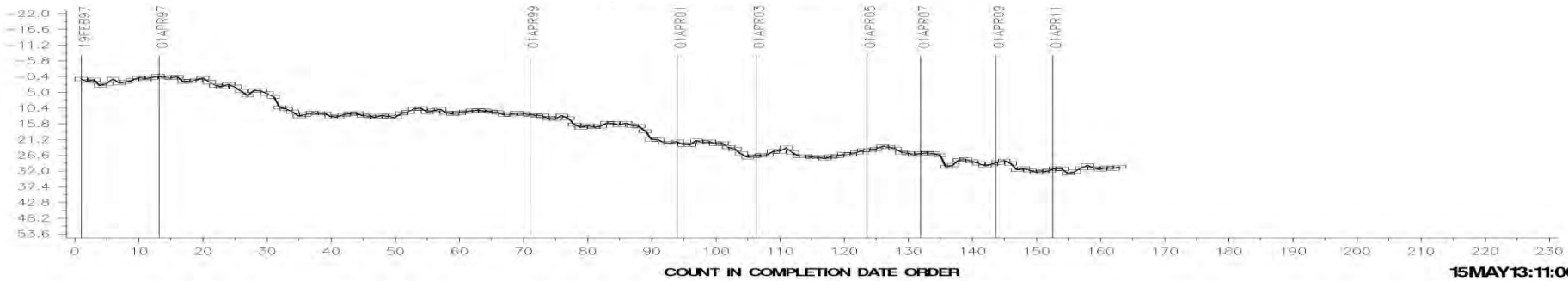

COUNT IN COMPLETION DATE ORDER

15MAY13:11:00

OIL CONSUMPTION

LTMS Severity Analysis

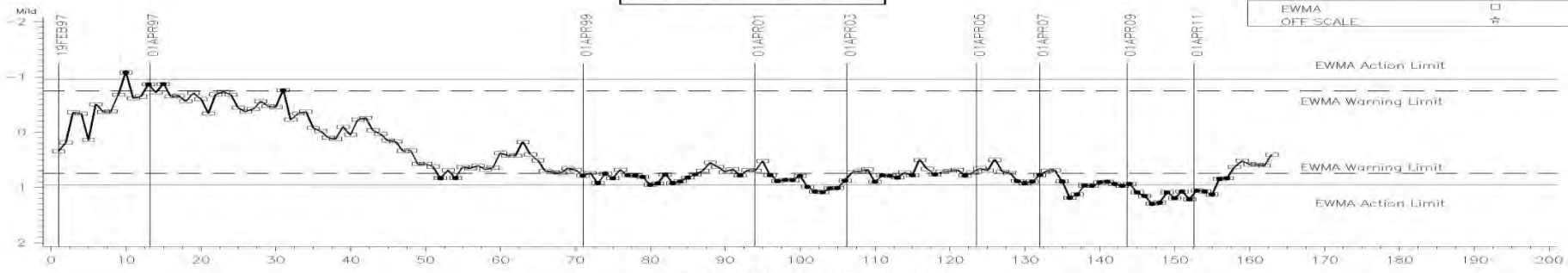

COUNT IN COMPLETION DATE ORDER

LTMS Precision Analysis

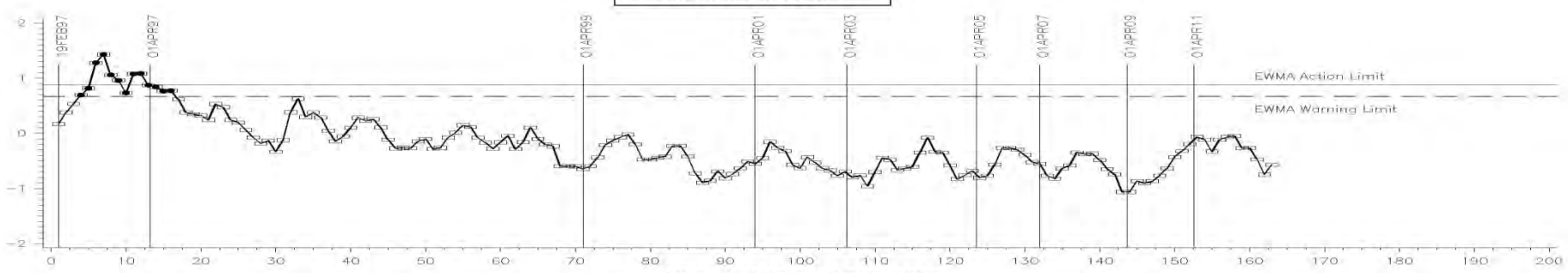

COUNT IN COMPLETION DATE ORDER

CUSUM Severity Analysis

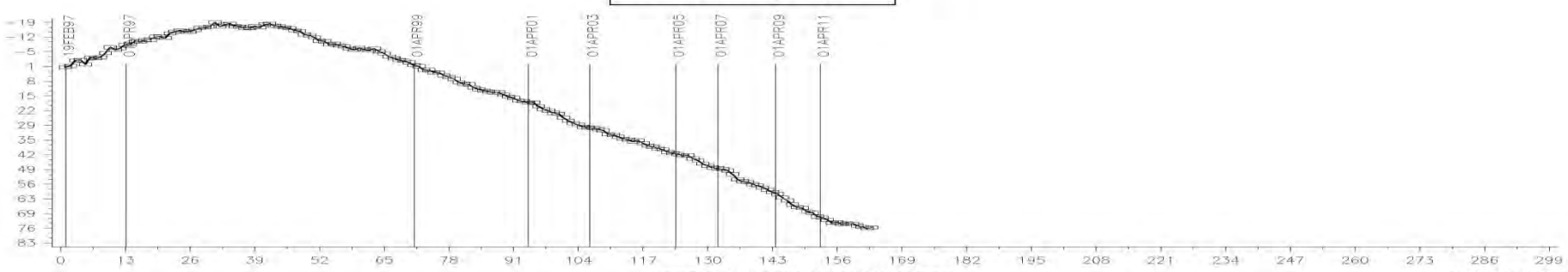

COUNT IN COMPLETION DATE ORDER

15MAY13:11:00



EOTOC

LTMS Severity Analysis

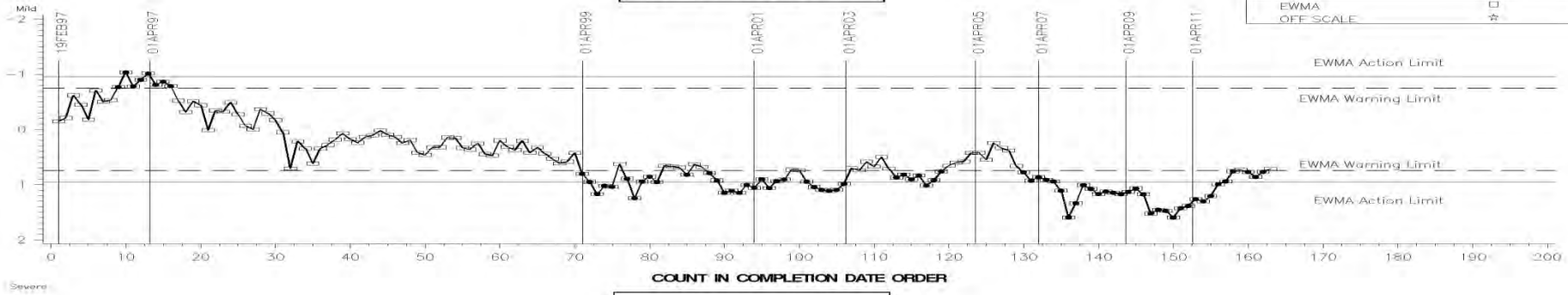

LTMS Precision Analysis

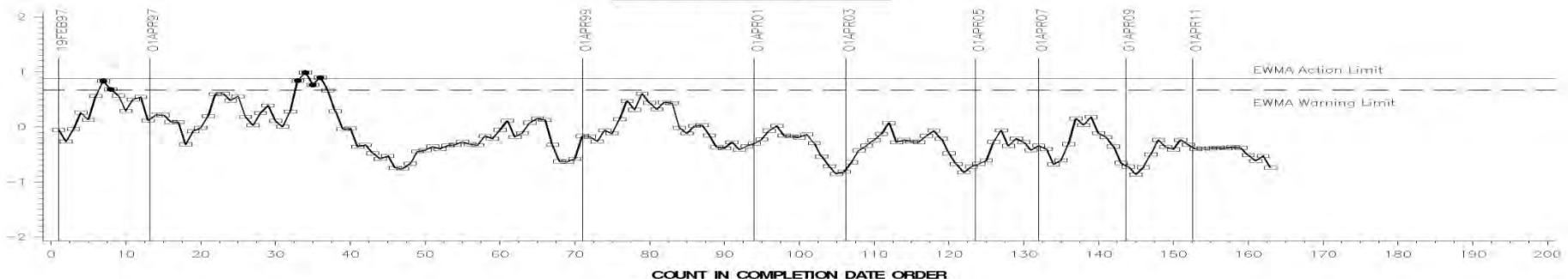

CUSUM Severity Analysis

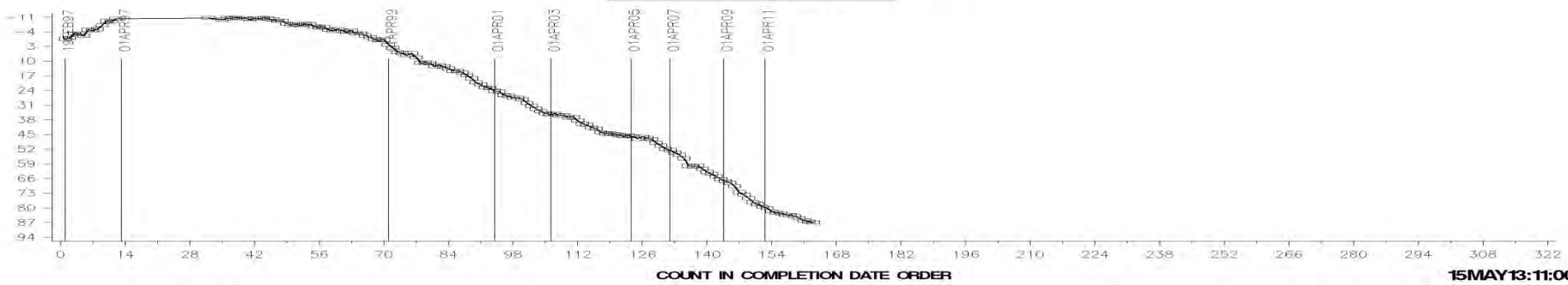

15MAY13:11:00

[Return](#)

Test Monitoring Center

<http://astmtmc.cmu.edu>



A Program of ASTM International



# Appendix 1.e

## 1 R Control Charts

» Severity, Precision, and CuSum

Test Monitoring Center

<http://astmtmc.cmu.edu>



A Program of ASTM International

## FINAL WEIGHTED TOTAL DEMERITS (DEMERITS)

LTMS Severity Analysis

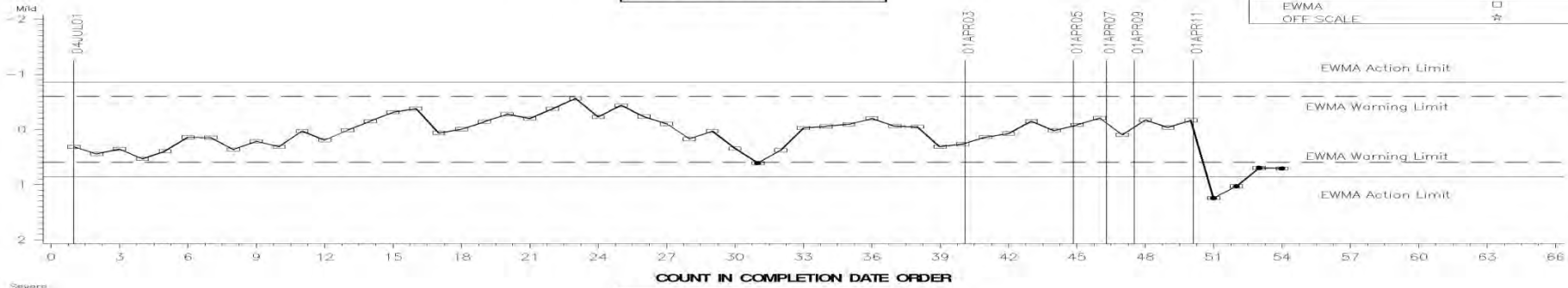

LTMS Precision Analysis

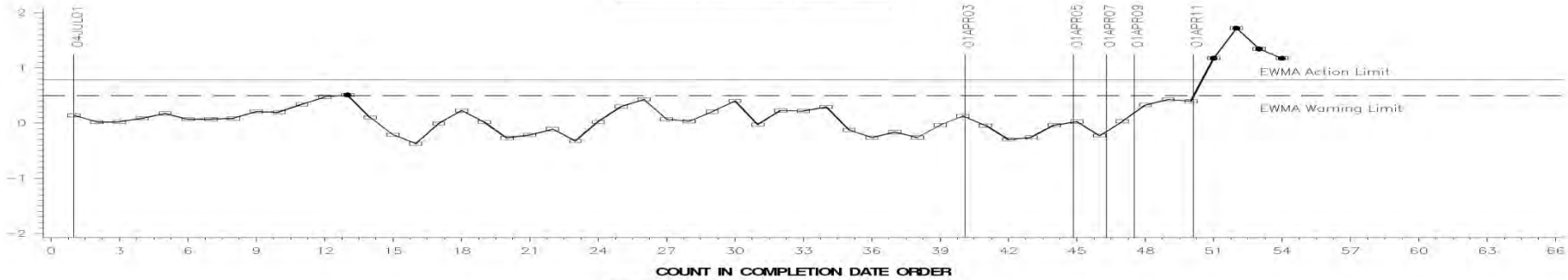

CUSUM Severity Analysis

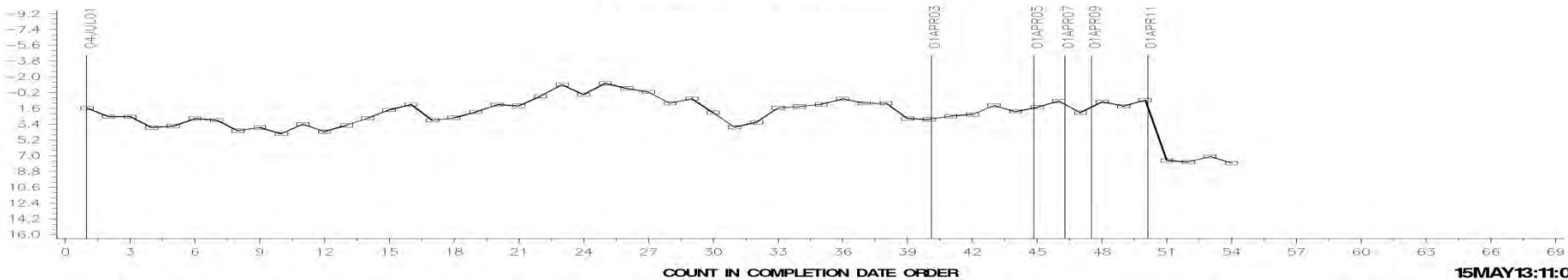

15MAY13:11:01

# CATERPILLAR 1R INDUSTRY OPERATIONALLY VALID DATA

## FINAL TOP GROOVE CARBON (DEMERITS)

LTMS Severity Analysis

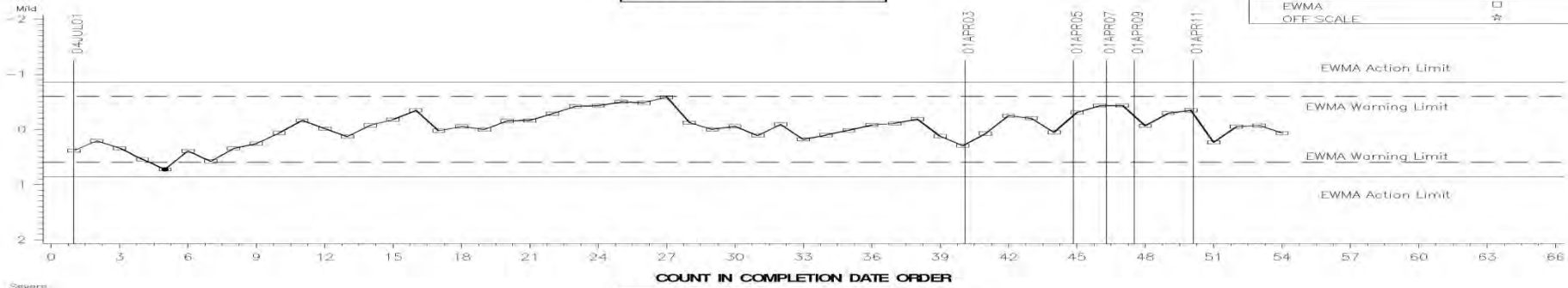

LTMS Precision Analysis

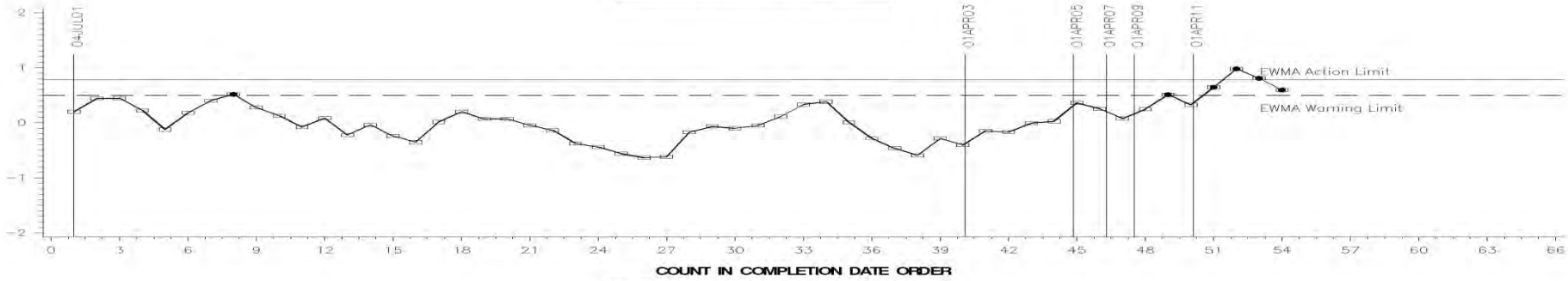

CUSUM Severity Analysis

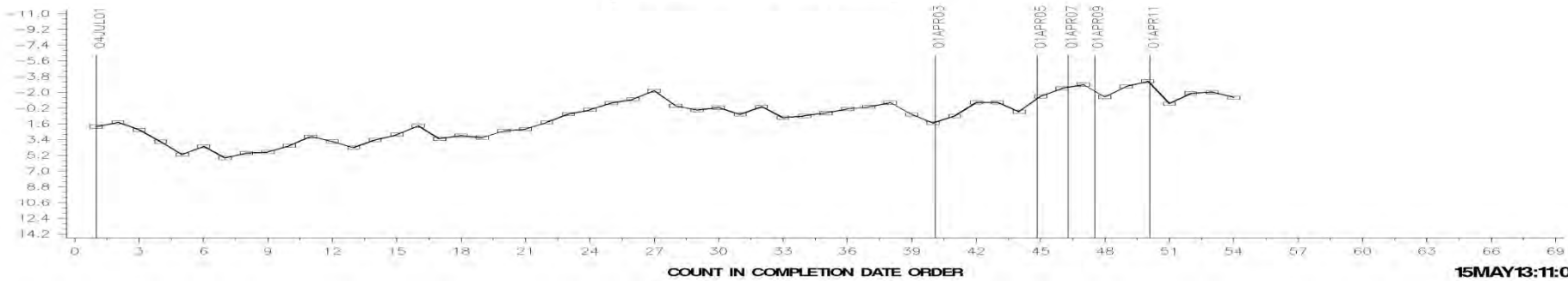

15MAY13:11:01

## FINAL TOP LAND CARBON (DEMERITS)

LTMS Severity Analysis

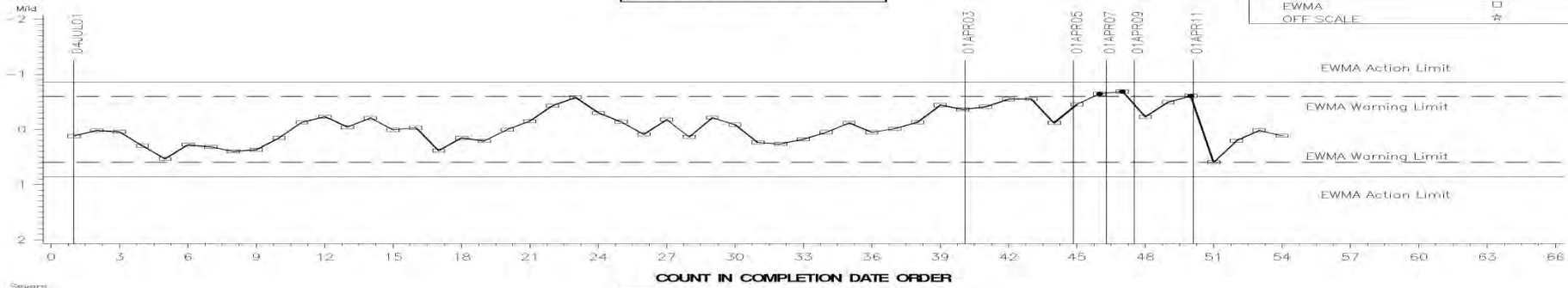

LTMS Precision Analysis

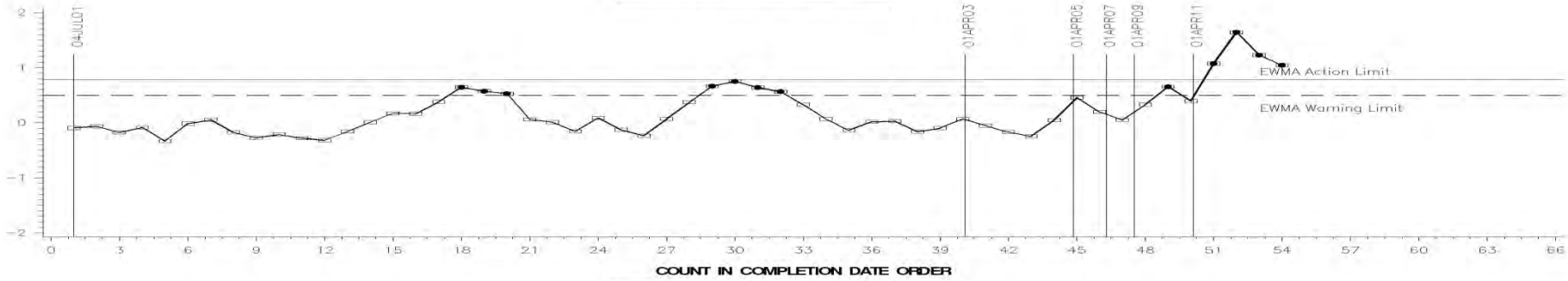

CUSUM Severity Analysis

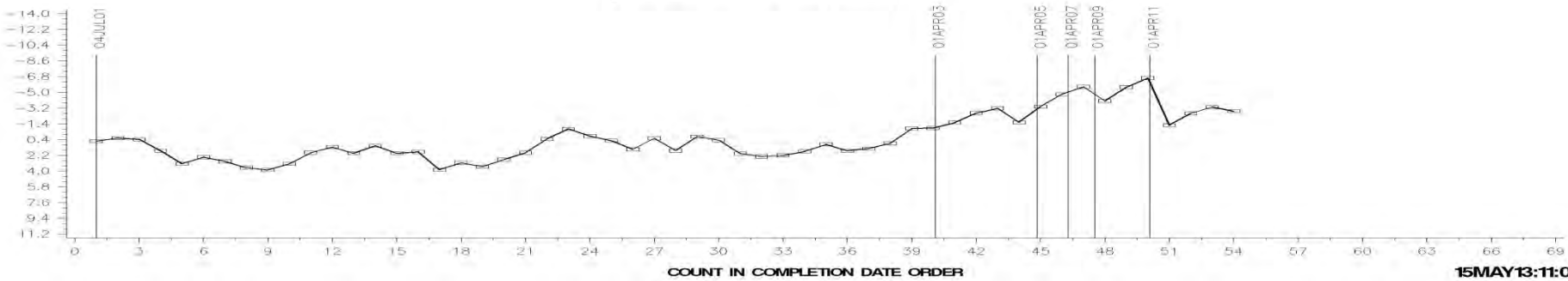

15MAY13:11:01



## FINAL BOTOC

### LTMS Severity Analysis

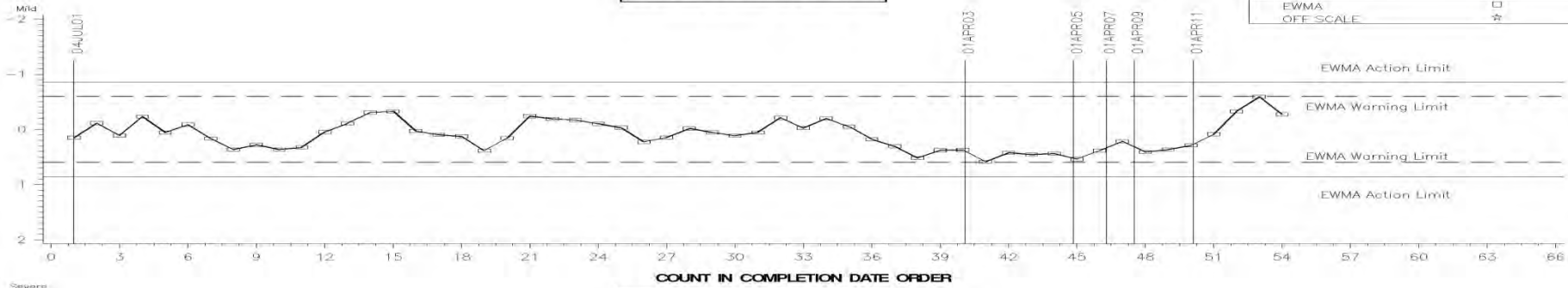

### LTMS Precision Analysis

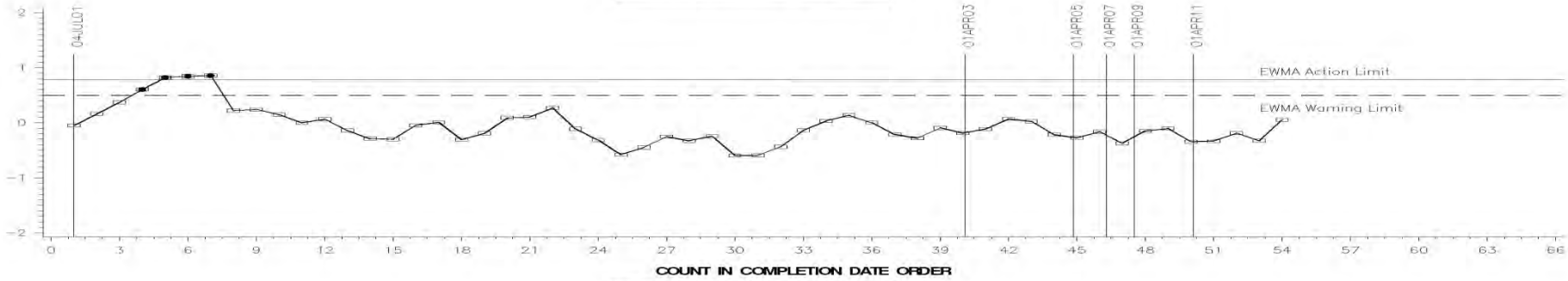

### CUSUM Severity Analysis

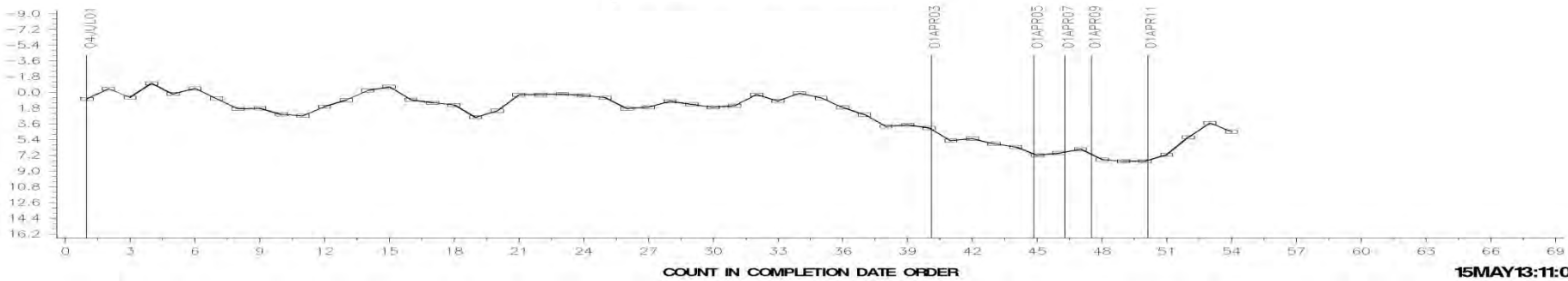

15MAY13:11:01

FINAL EOTOC (g/h)

LTMS Severity Analysis

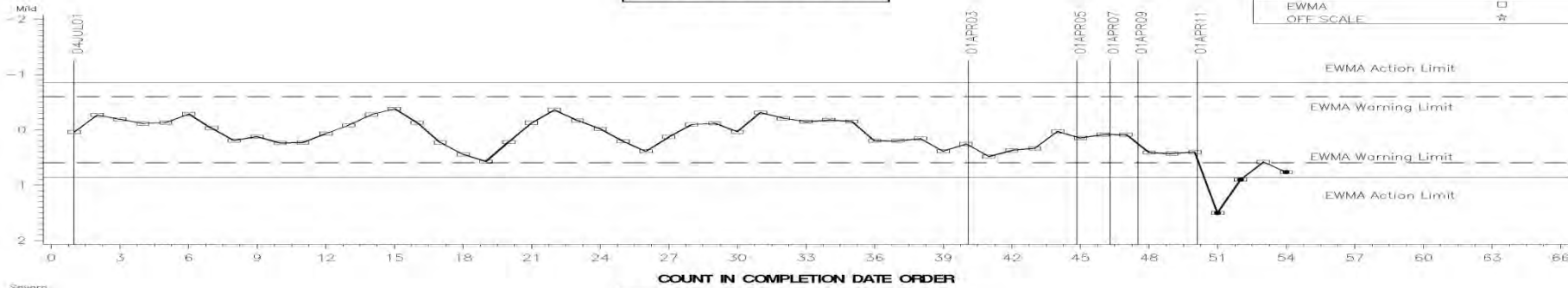

LTMS Precision Analysis

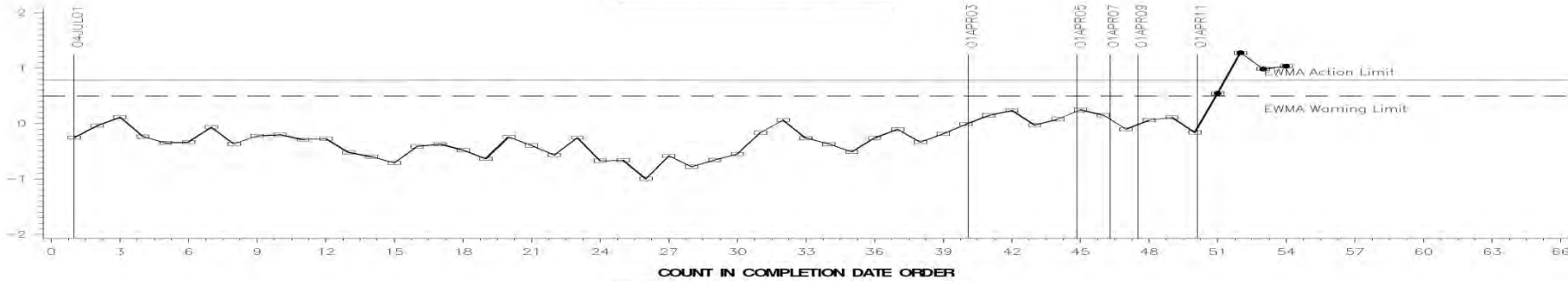

CUSUM Severity Analysis

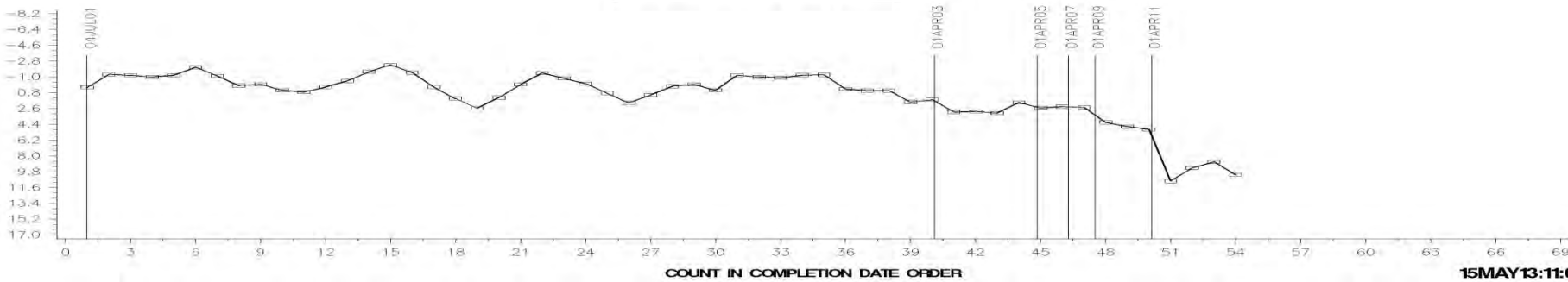

15MAY13:11:01

[Return](#)

Test Monitoring Center

<http://astmtmc.cmu.edu>



A Program of ASTM International

# Appendix 1.f

## C13 Control Charts

» Severity and CuSum

Test Monitoring Center

<http://astmtmc.cmu.edu>



A Program of ASTM International

TOP LAND CARBON AVG. — FINAL RESULT

LTMS Severity Analysis

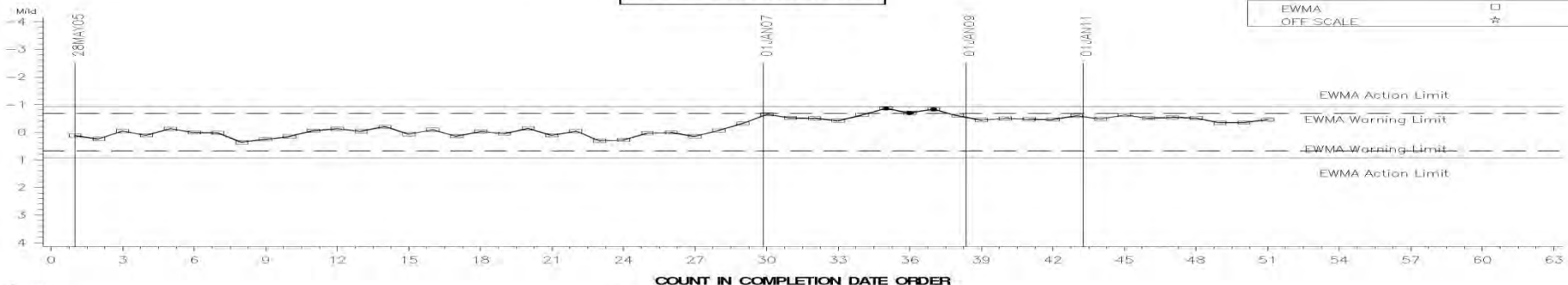

LTMS Precision Analysis

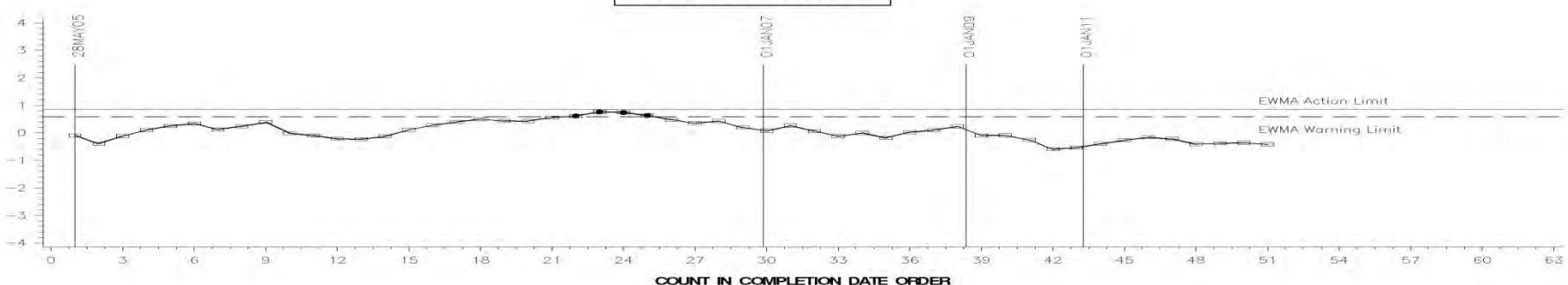

CUSUM Severity Analysis

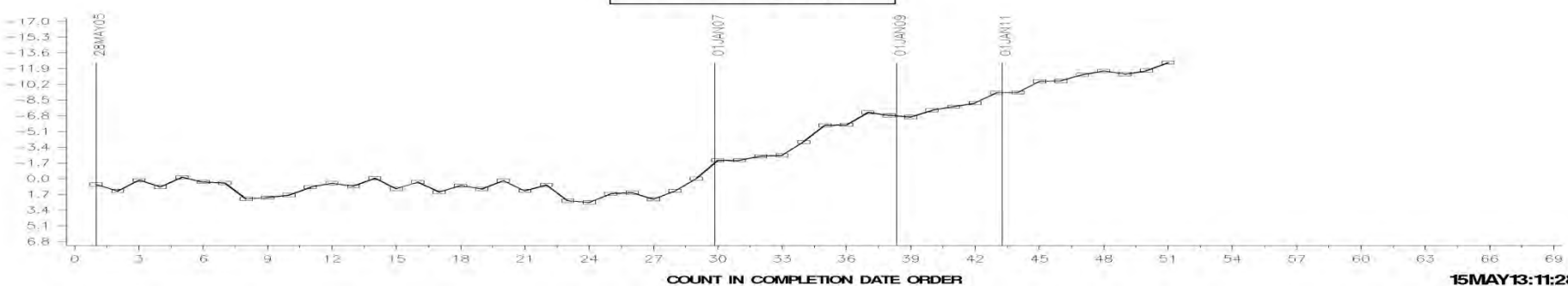

15MAY13:11:28



# C13 INDUSTRY OPERATIONALLY VALID DATA

## TOP GROOVE CARBON AVG — FINAL RESULT

LTMS Severity Analysis

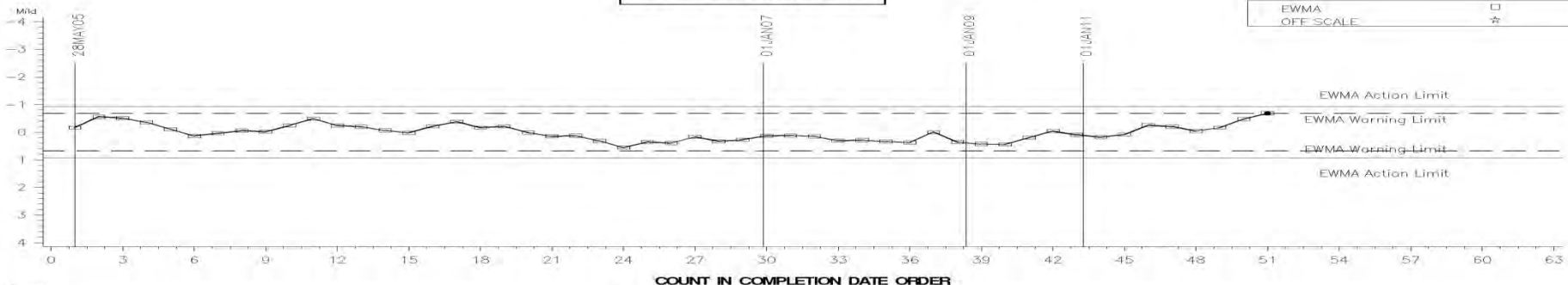

LTMS Precision Analysis

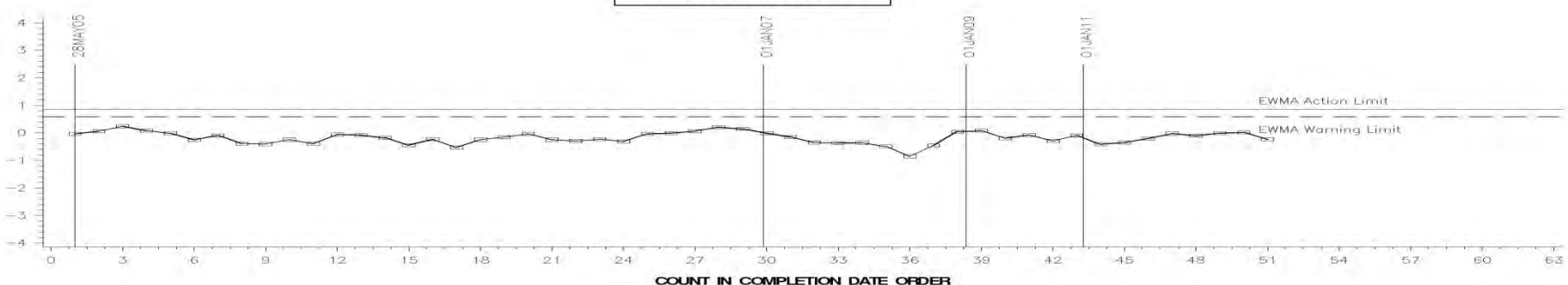

CUSUM Severity Analysis

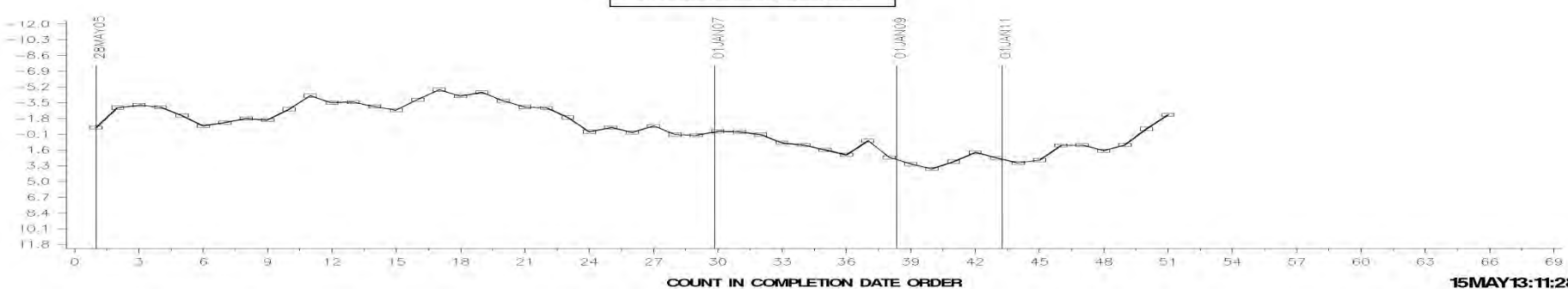

15MAY13:11:28

# C13 INDUSTRY OPERATIONALLY VALID DATA

## 2ND RING TOP CARBON AVG. — FINAL RESULT

LTMS Severity Analysis

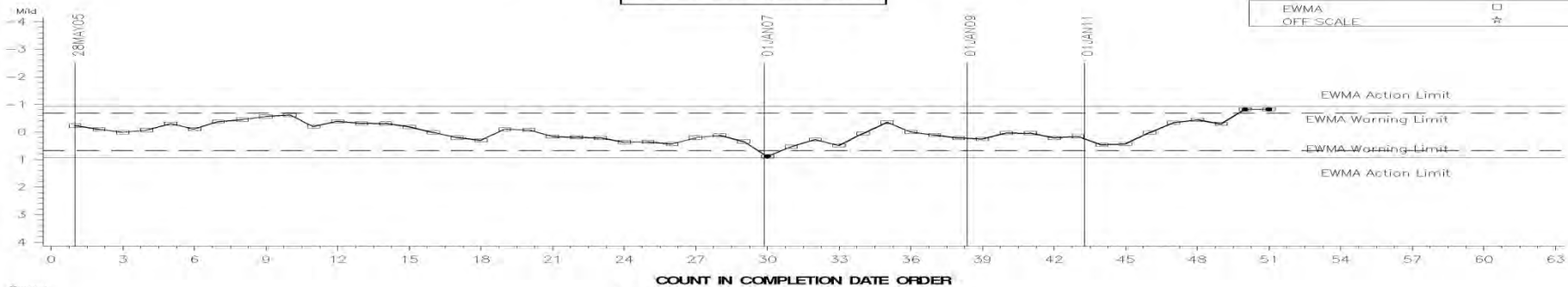

LTMS Precision Analysis

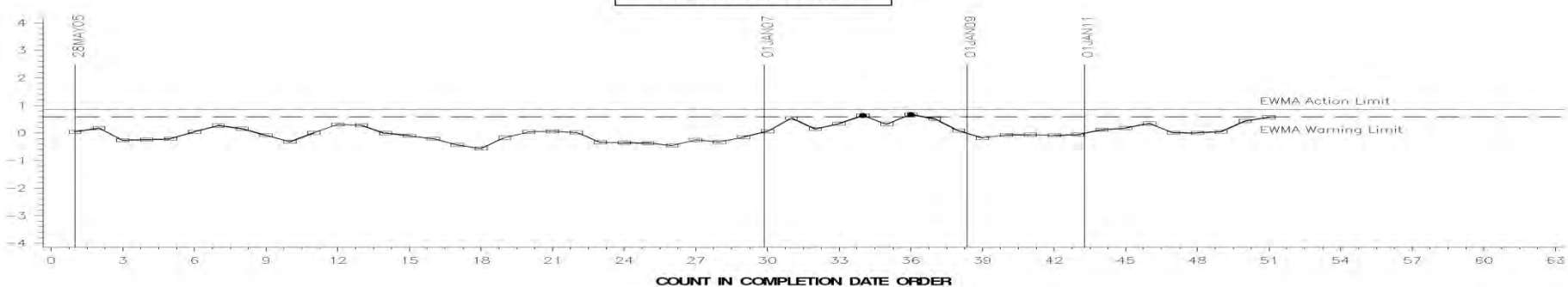

CUSUM Severity Analysis

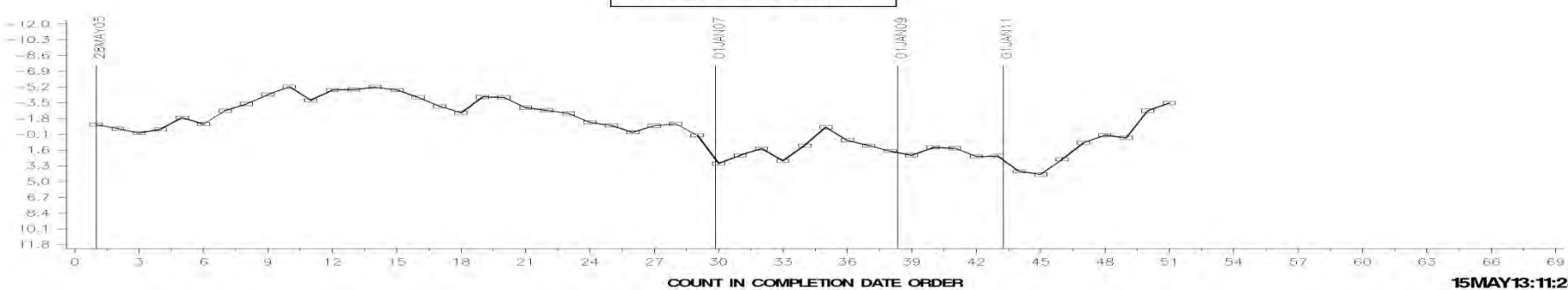

15MAY13:11:28

# C13 INDUSTRY OPERATIONALLY VALID DATA

## OIL CONS. DELTA — FINAL RESULT

LTMS Severity Analysis

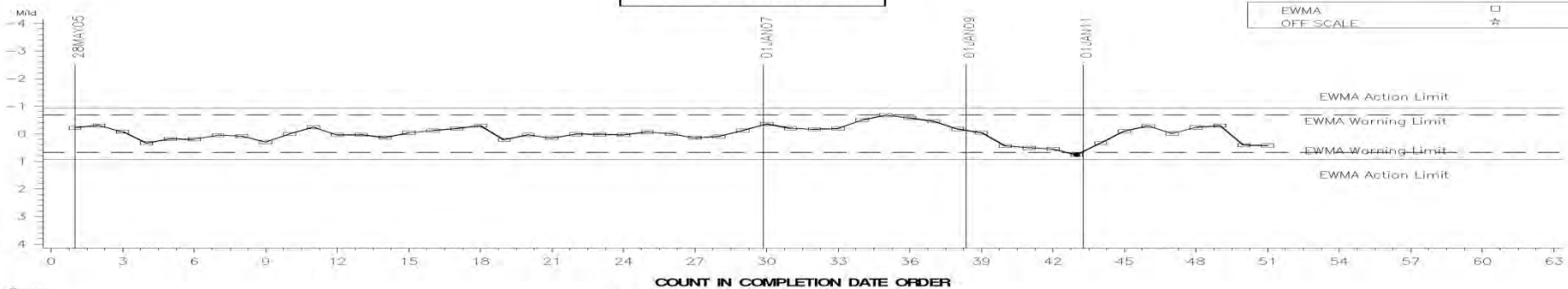

LTMS Precision Analysis

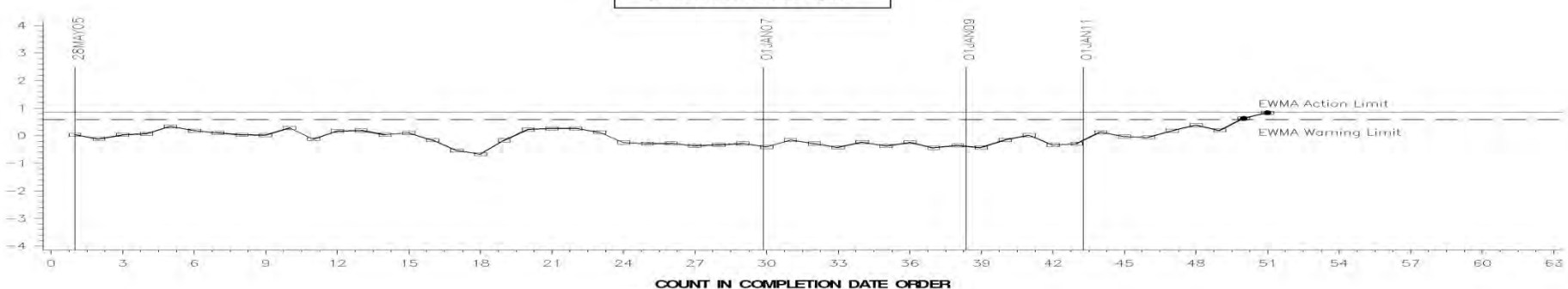

CUSUM Severity Analysis

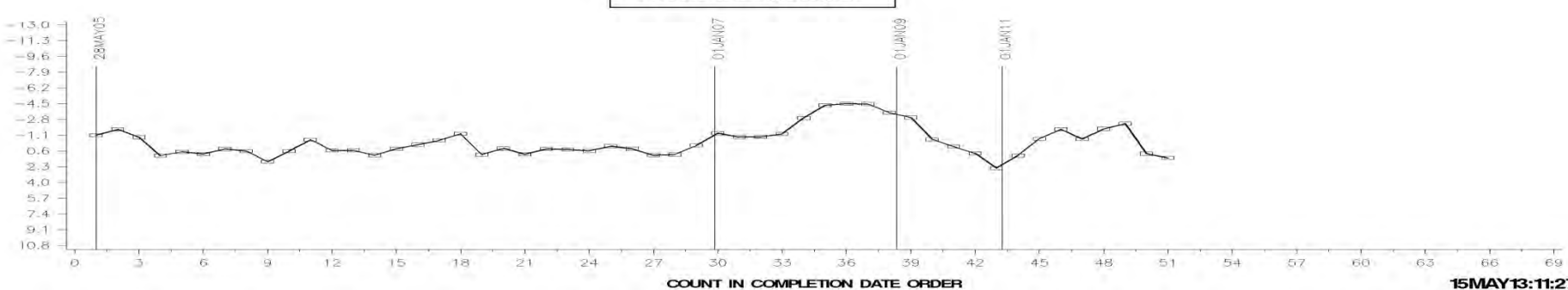

15MAY13:11:27

[Return](#)

Test Monitoring Center

<http://astmtmc.cmu.edu>



A Program of ASTM International

# Appendix 1.g

## ISB Control Charts

» Severity and CuSum

Test Monitoring Center

<http://astmtmc.cmu.edu>



A Program of ASTM International

AVERAGE CAMSHAFT WEAR

LTMS Severity Analysis

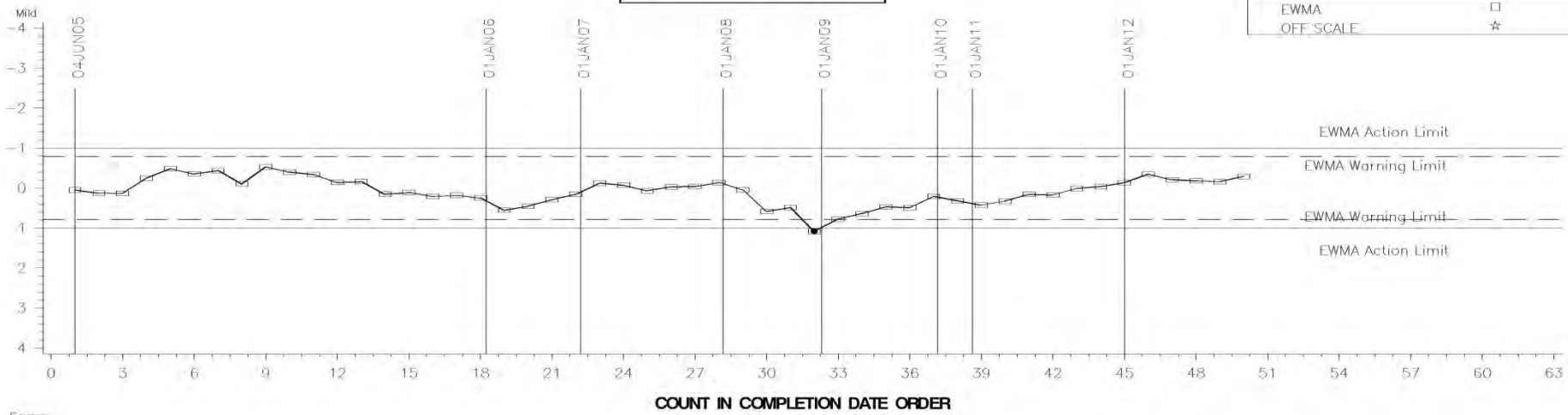

CUSUM Severity Analysis

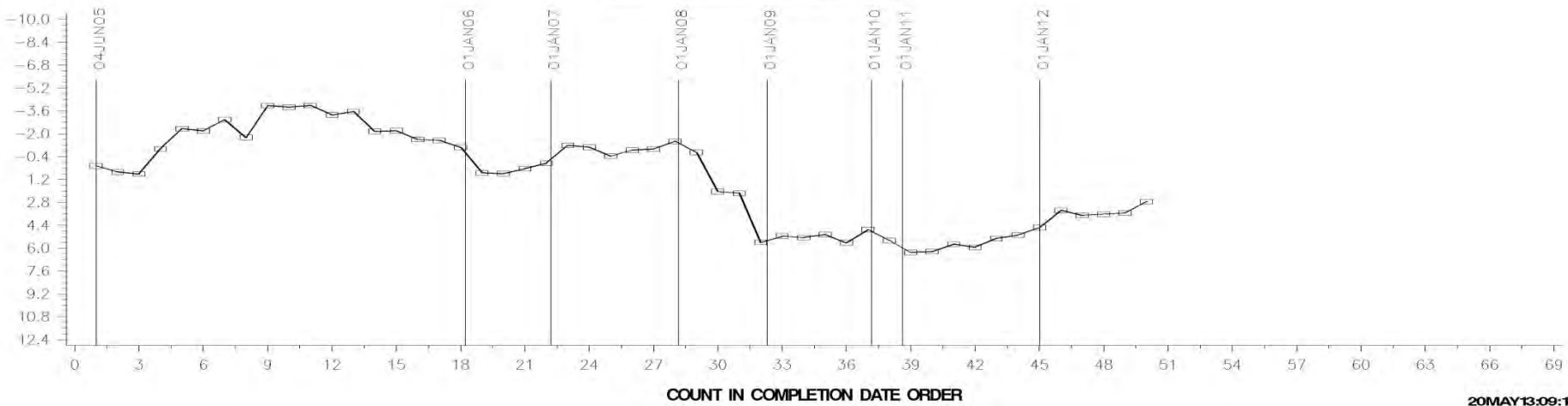

20MAY13:09:18



AVERAGE TAPPET WEIGHT LOSS

LTMS Severity Analysis

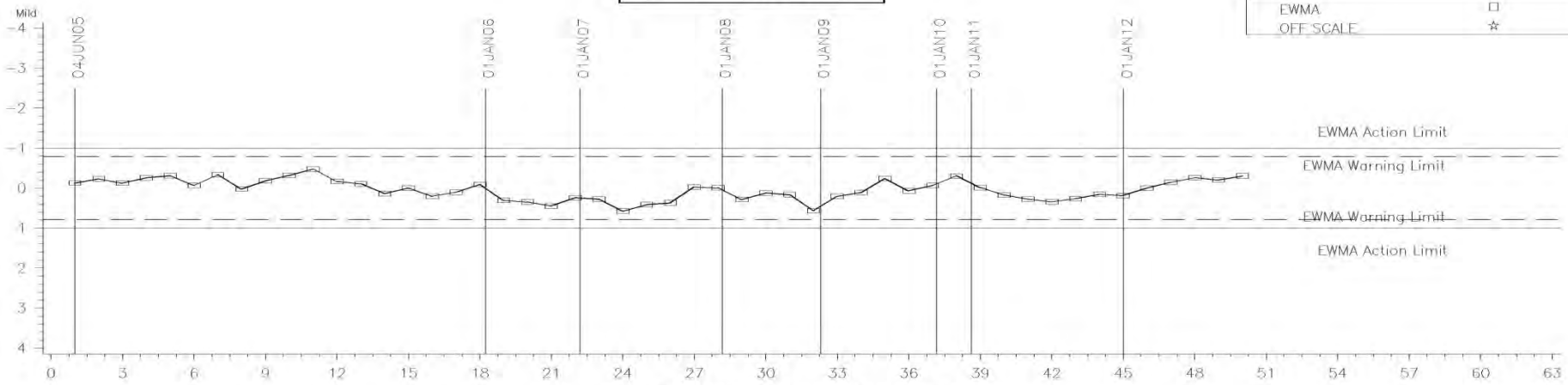

CUSUM Severity Analysis

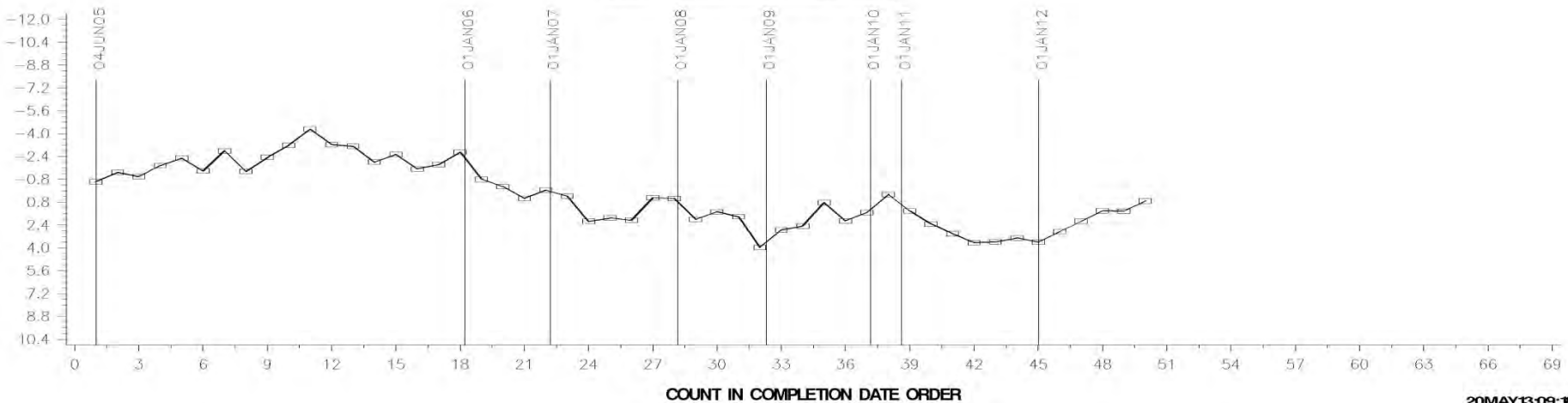

20MAY13:09:18

[Return](#)

# Appendix 1.h

## ISM Control Charts

» Severity and CuSum

Test Monitoring Center

<http://astmtmc.cmu.edu>



A Program of ASTM International

# ISM INDUSTRY OPERATIONALLY VALID DATA

## CROSSHEAD WEIGHT LOSS ADJUSTED TO 3.9 % SOOT

LTMS Severity Analysis

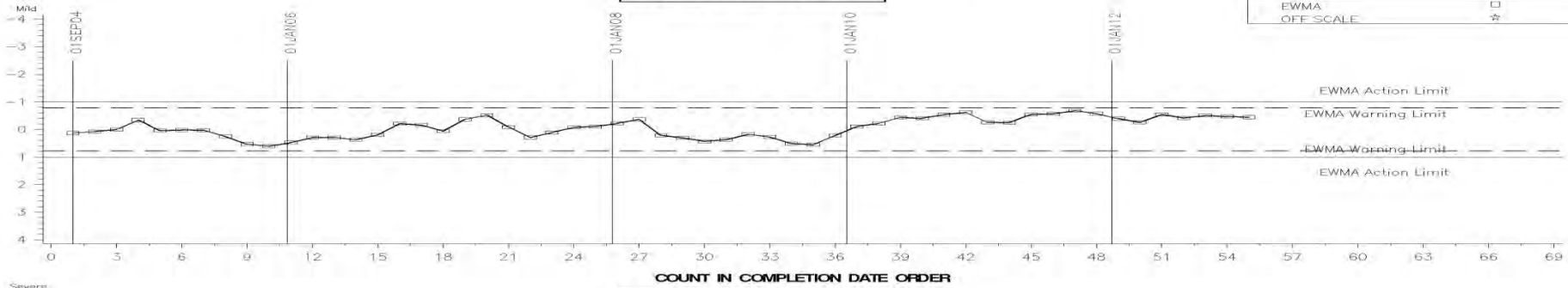

LTMS Precision Analysis

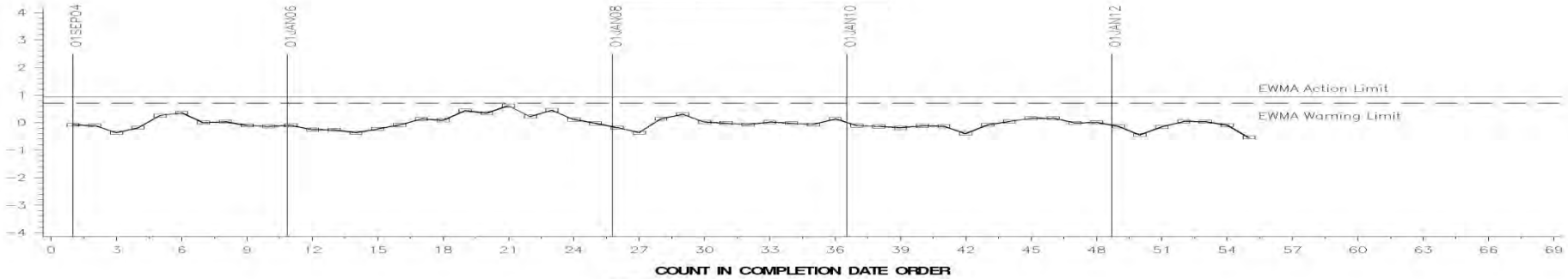

CUSUM Severity Analysis

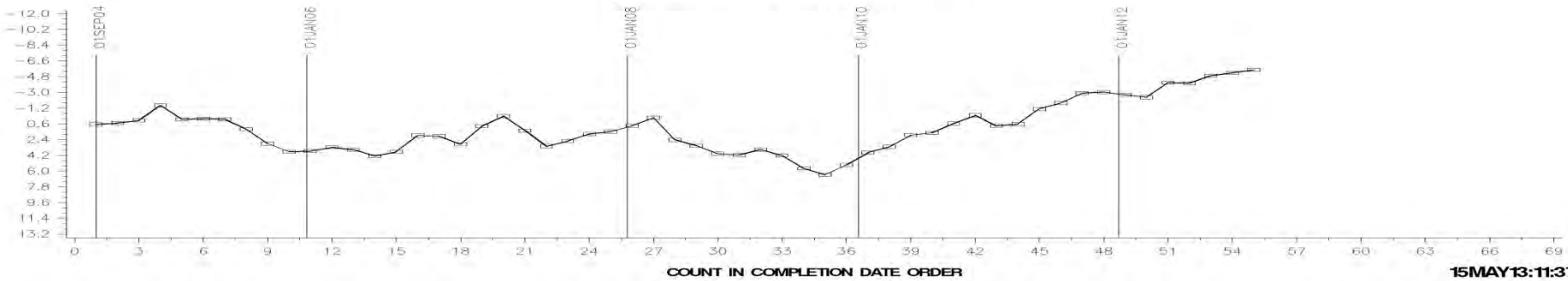

15MAY13:11:37



## FILTER PLUGGING DELTA P

### LTMS Severity Analysis

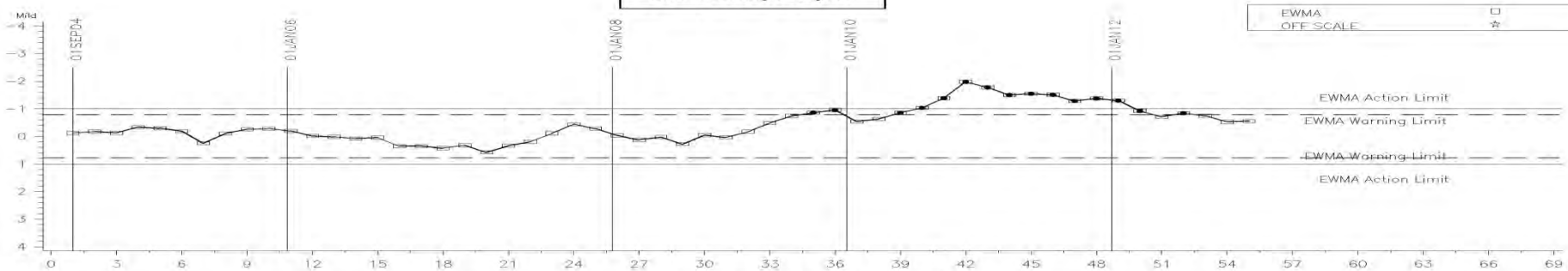

### COUNT IN COMPLETION DATE ORDER

### LTMS Precision Analysis

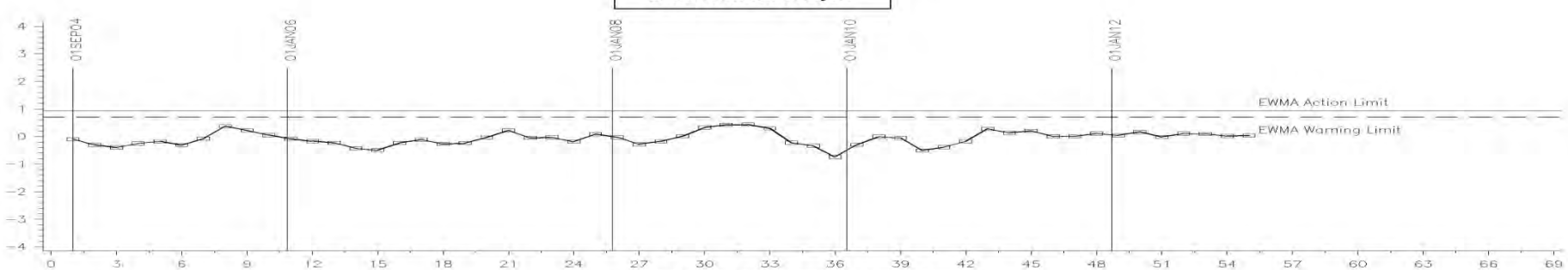

### COUNT IN COMPLETION DATE ORDER

### CUSUM Severity Analysis

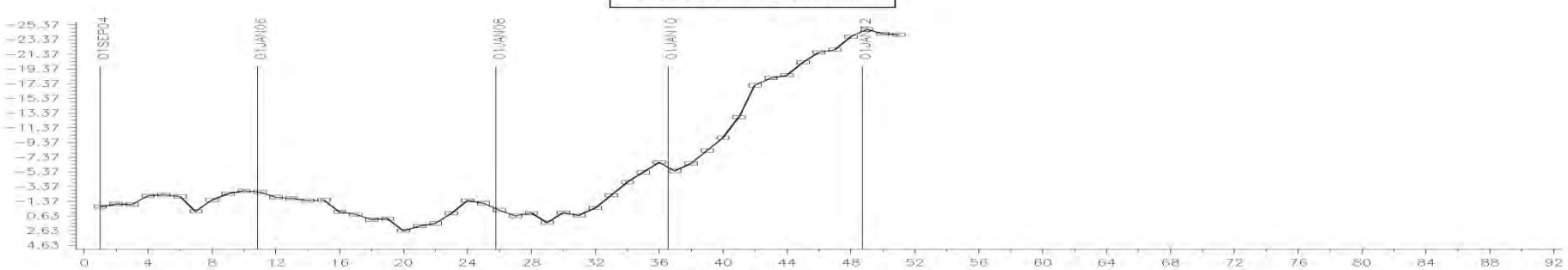

### COUNT IN COMPLETION DATE ORDER

15MAY13:11:38

# ISM INDUSTRY OPERATIONALLY VALID DATA

## AVERAGE SLUDGE RATING

LTMS Severity Analysis

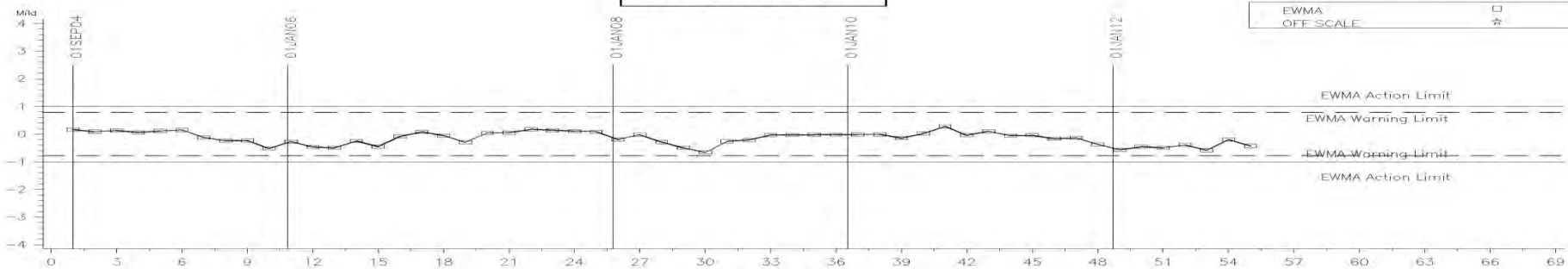

COUNT IN COMPLETION DATE ORDER

LTMS Precision Analysis

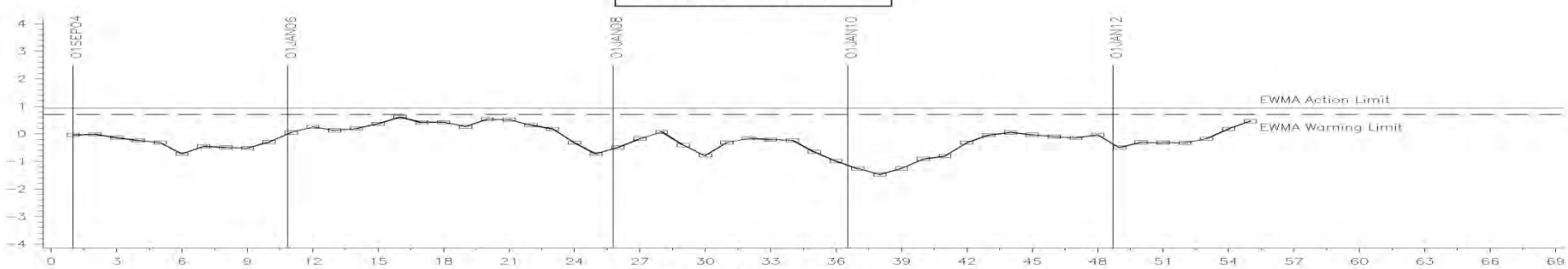

COUNT IN COMPLETION DATE ORDER

CUSUM Severity Analysis

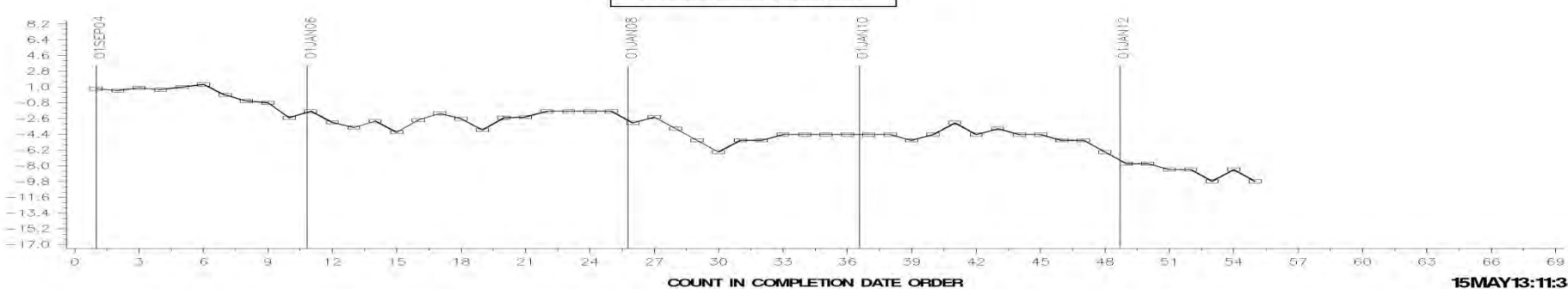

15MAY13:11:38

# ISM INDUSTRY OPERATIONALLY VALID DATA

## INJECTOR SCREW WEIGHT LOSS ADJUSTED TO 3.9% SOOT

LTMS Severity Analysis

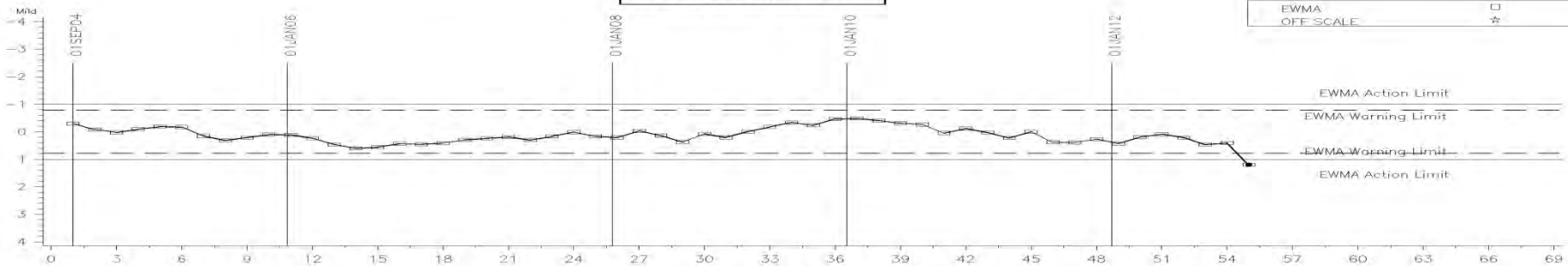

LTMS Precision Analysis

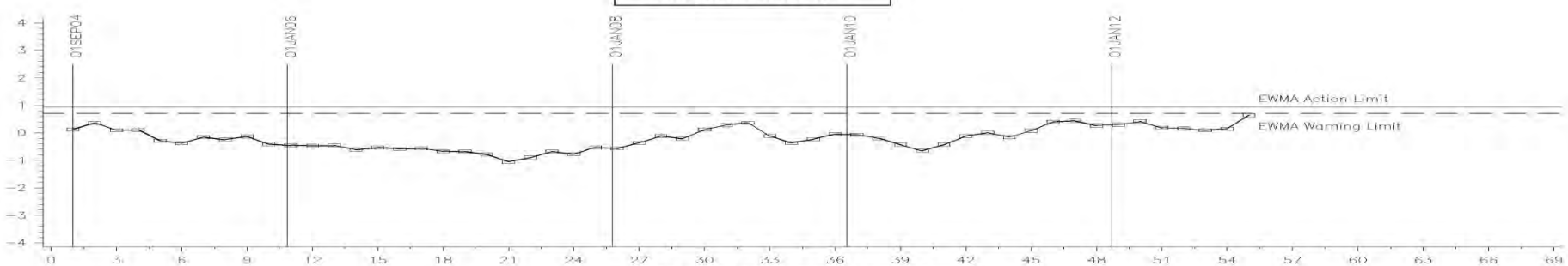

CUSUM Severity Analysis

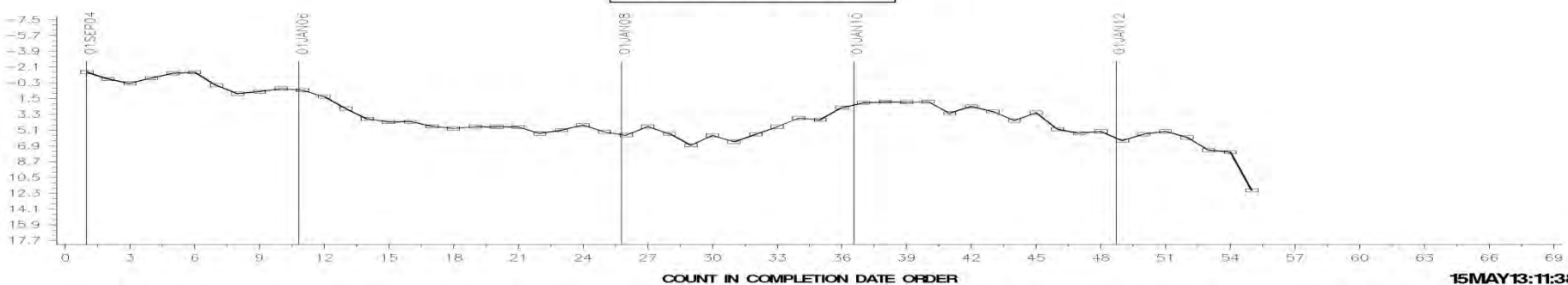

15MAY13:11:38

[Return](#)

Test Monitoring Center

<http://astmtmc.cmu.edu>



A Program of ASTM International

# Appendix 1.i

## EOAT Control Charts

» Severity, Precision, and CuSum

Test Monitoring Center

<http://astmtmc.cmu.edu>



A Program of ASTM International

ENGINE OIL AERATION

LTMS Severity Analysis

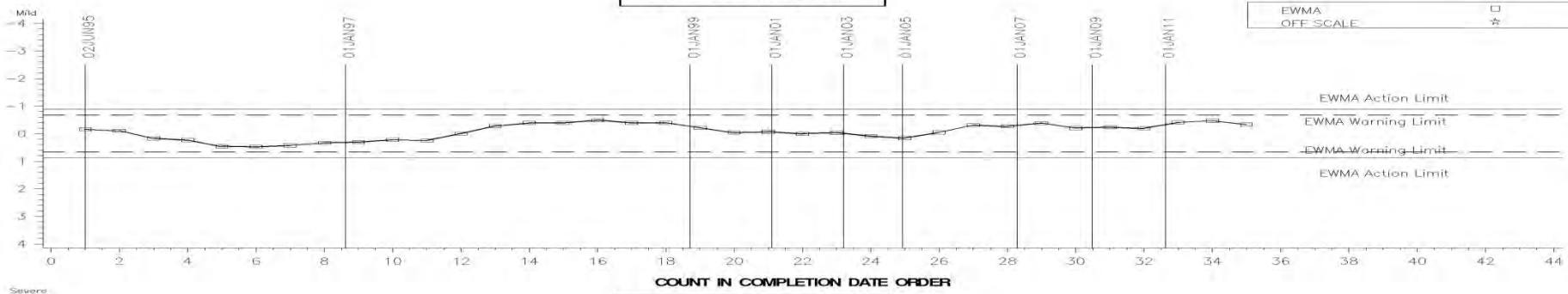

COUNT IN COMPLETION DATE ORDER

LTMS Precision Analysis

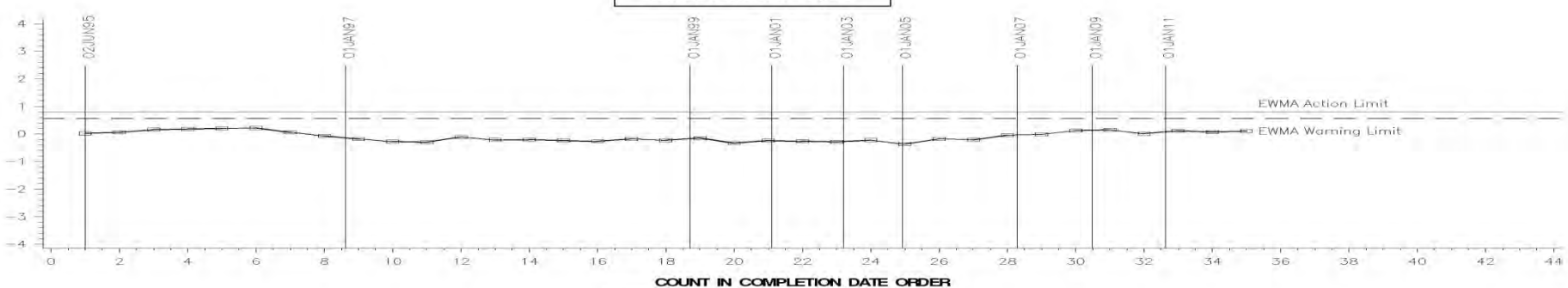

COUNT IN COMPLETION DATE ORDER

CUSUM Severity Analysis

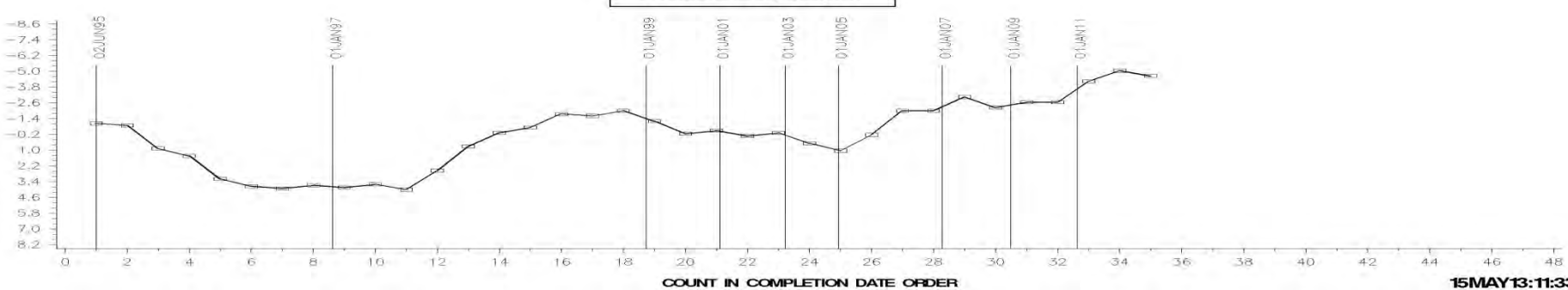

COUNT IN COMPLETION DATE ORDER

15MAY13:11:33

[Return](#)

Test Monitoring Center

<http://astmtmc.cmu.edu>



A Program of ASTM International



# Appendix 1.j

## RFWT Control Charts

» Severity, Precision, and CuSum

Test Monitoring Center

<http://astmtmc.cmu.edu>



A Program of ASTM International

Average Follower Wear

LTMS Severity Analysis

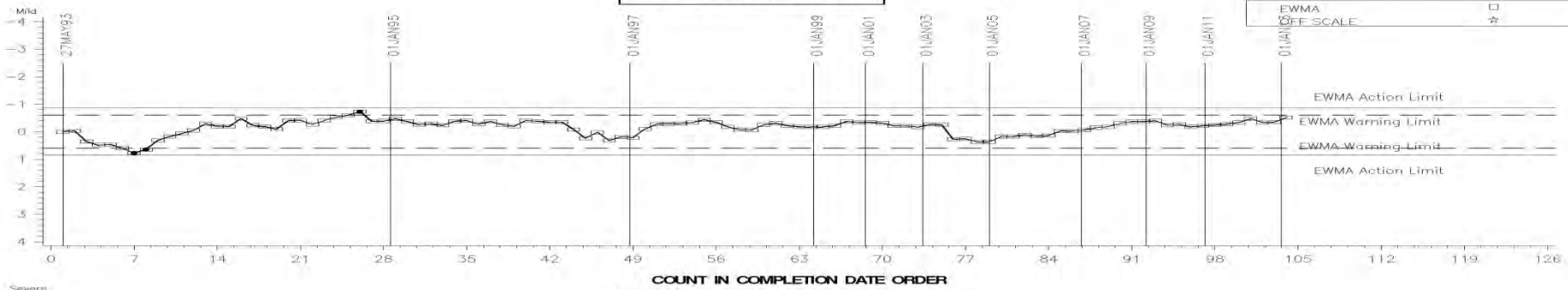

LTMS Precision Analysis

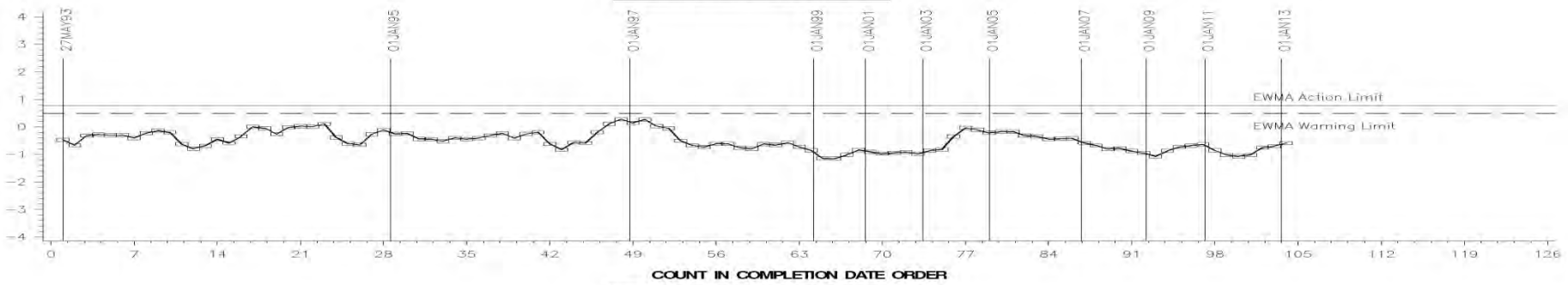

CUSUM Severity Analysis

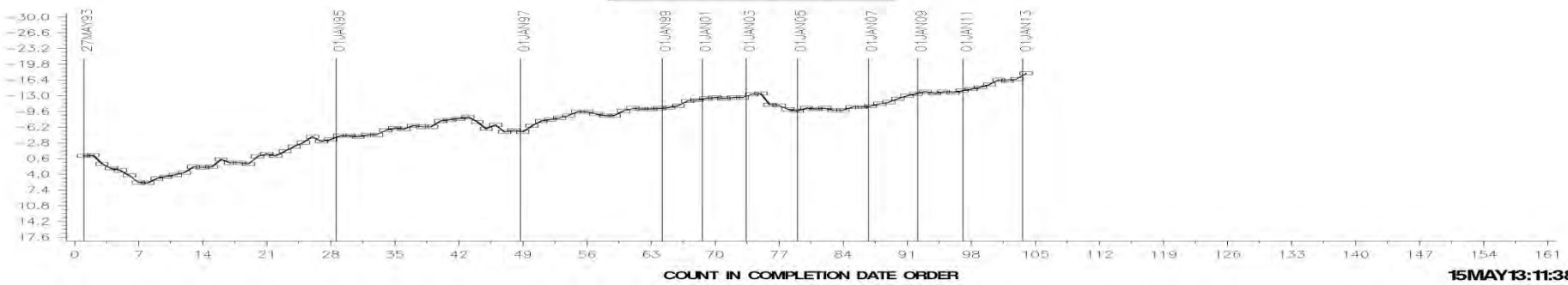

15MAY13:11:38

[Return](#)



# Appendix 1.k

## T-8/T-8E Control Charts

» Severity, Precision, and CuSum

Test Monitoring Center

<http://astmtmc.cmu.edu>



A Program of ASTM International

FINAL REFERENCE VISCOSITY AT 3.8% TGA SOOT LEVEL

LTMS Severity Analysis

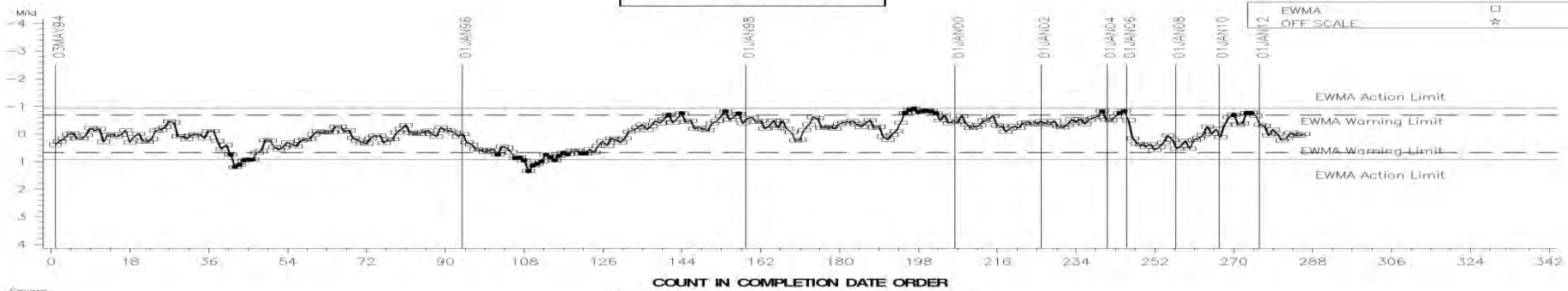

LTMS Precision Analysis

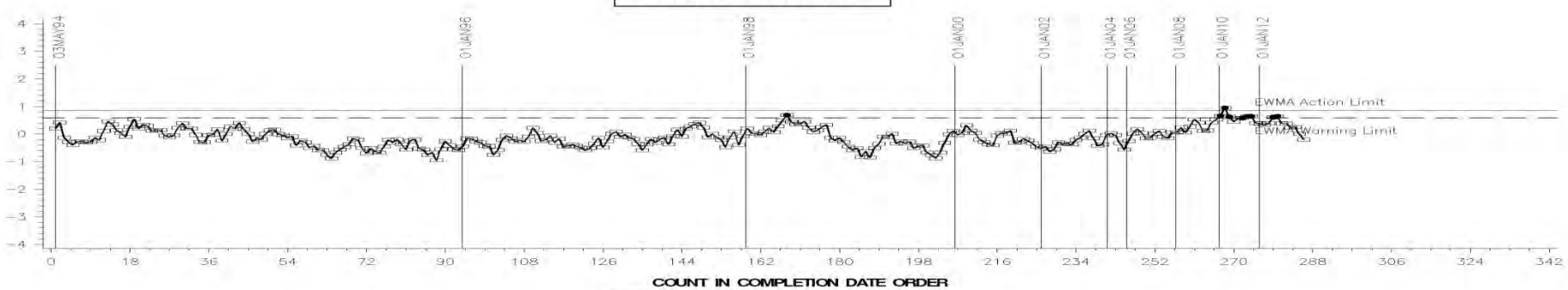

CUSUM Severity Analysis

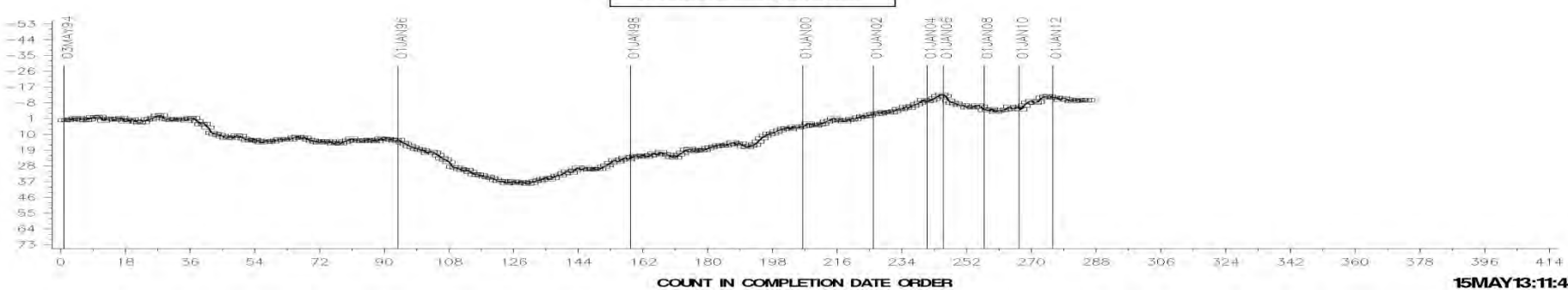

15MAY13:11:41

FINAL RELATIVE VISCOSITY (50% LOSS)

LTMS Severity Analysis

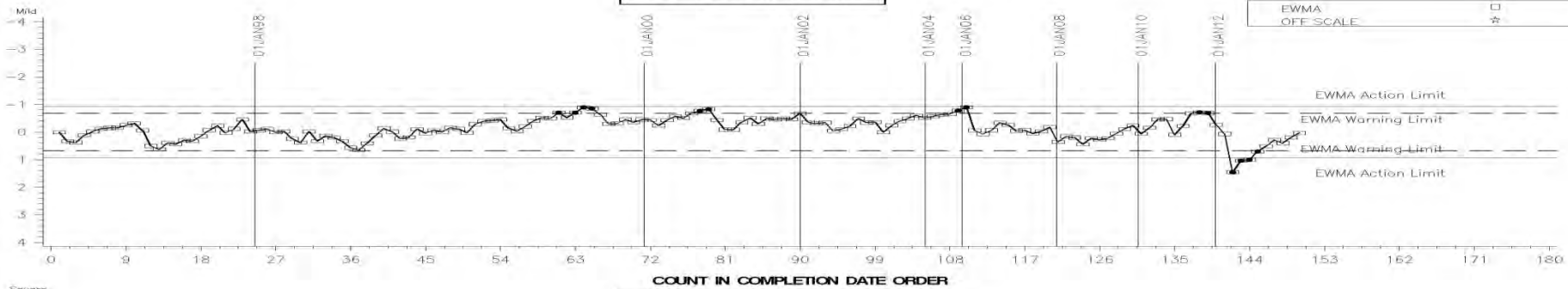

COUNT IN COMPLETION DATE ORDER

LTMS Precision Analysis

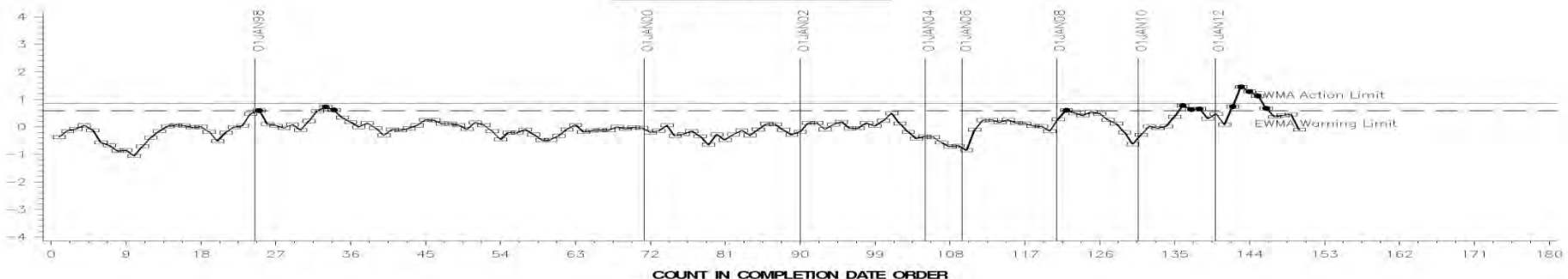

COUNT IN COMPLETION DATE ORDER

CUSUM Severity Analysis

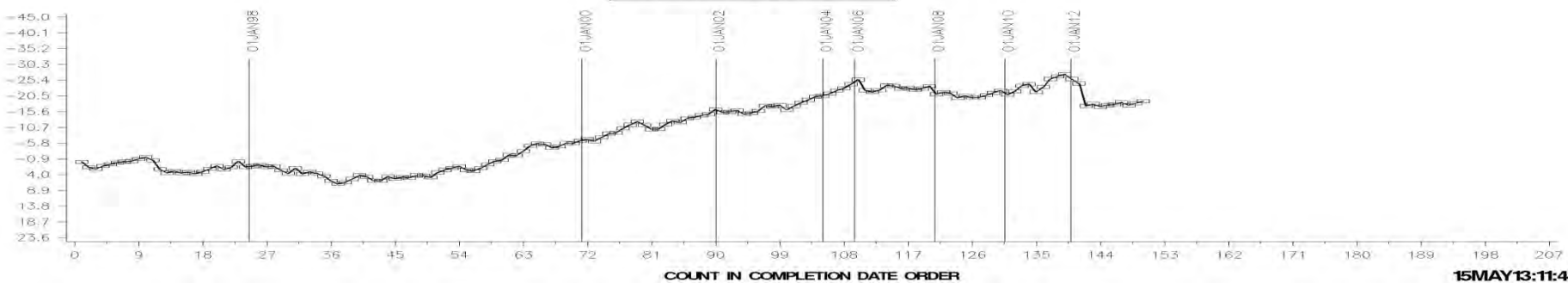

COUNT IN COMPLETION DATE ORDER

15MAY13:11:41

FINAL RELATIVE VISCOSITY (100% LOSS)

LTMS Severity Analysis

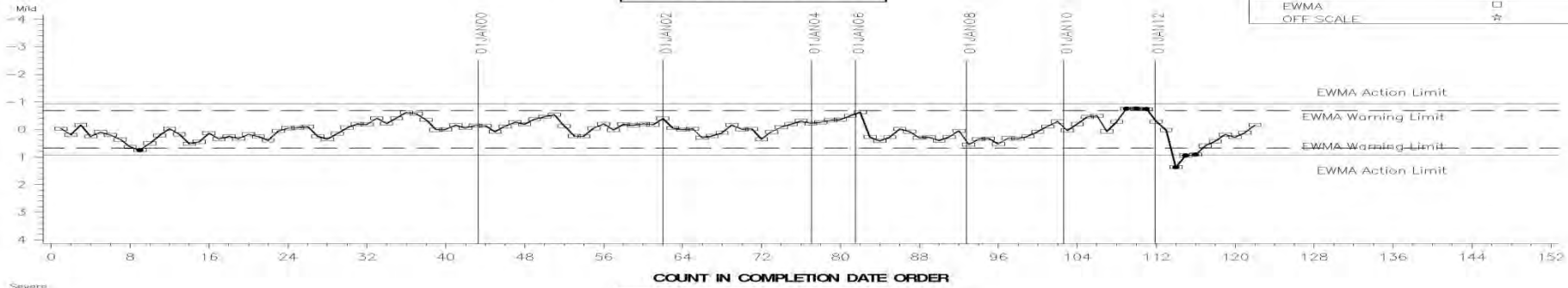

LTMS Precision Analysis

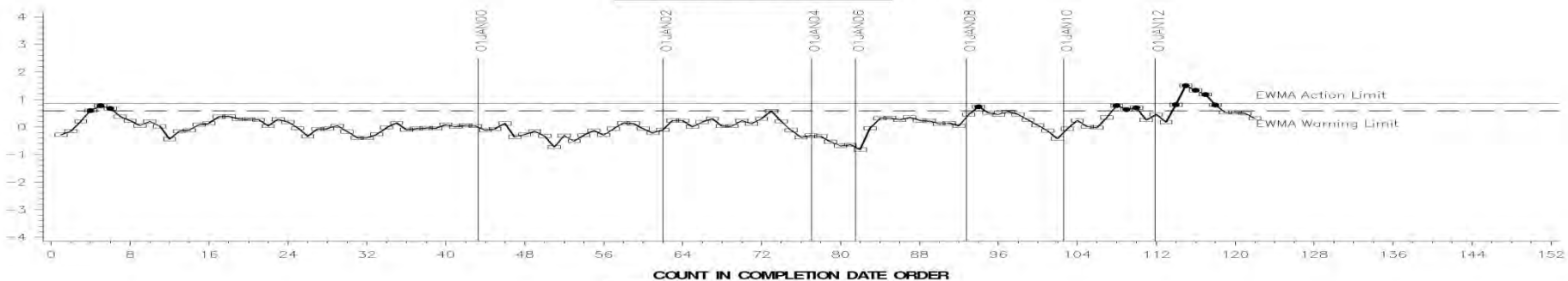

CUSUM Severity Analysis

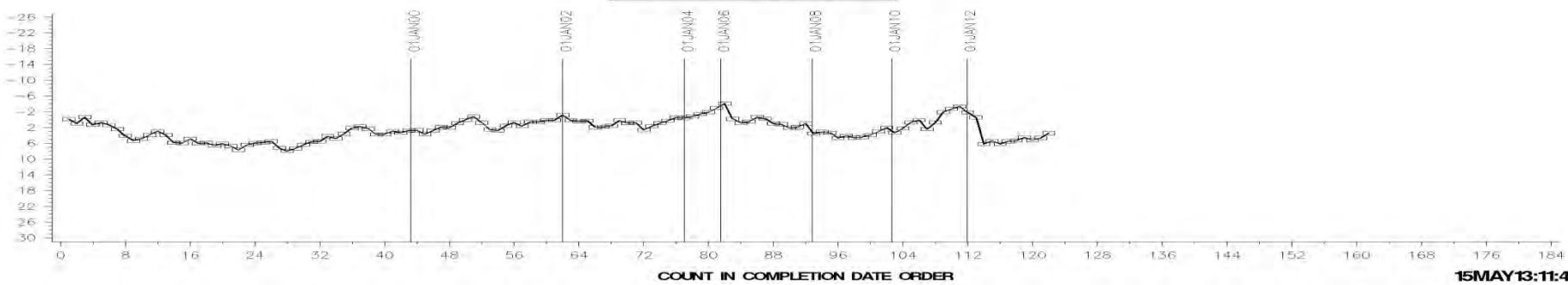

15MAY13:11:41

[Return](#)

Test Monitoring Center

<http://astmtmc.cmu.edu>



A Program of ASTM International

# Appendix 1.1

## T-10A Control Charts

» Severity, Precision, and CuSum

Test Monitoring Center

<http://astmtmc.cmu.edu>



A Program of ASTM International



# T10A INDUSTRY OPERATIONALY VALID DATA

## MRV VISCOSITY @ 75H

### LTMS Severity Analysis

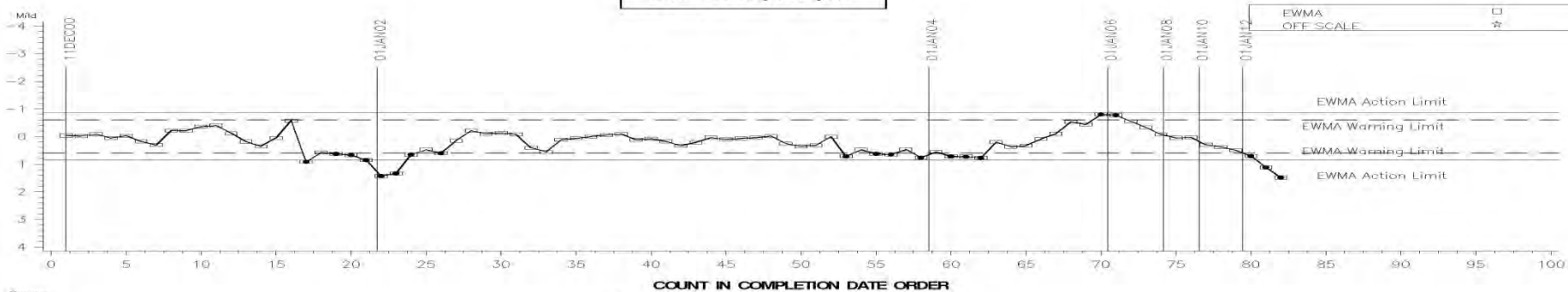

### LTMS Precision Analysis

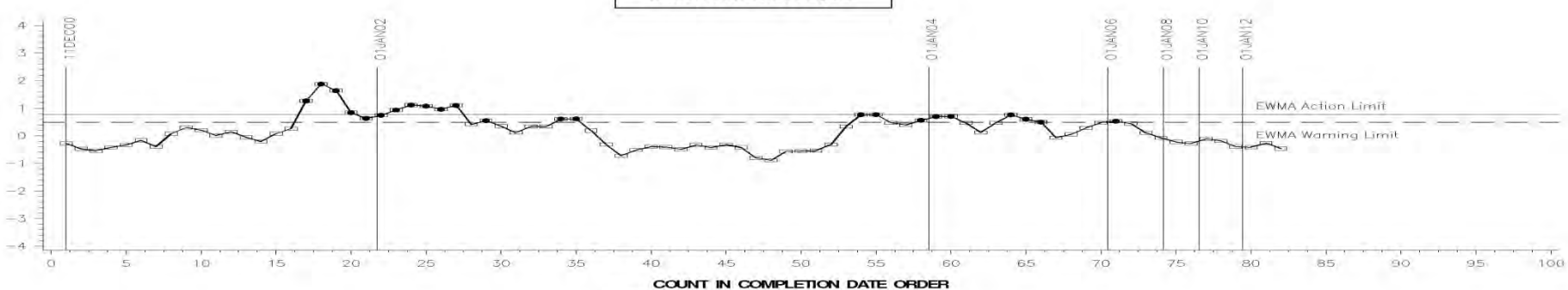

### CUSUM Severity Analysis

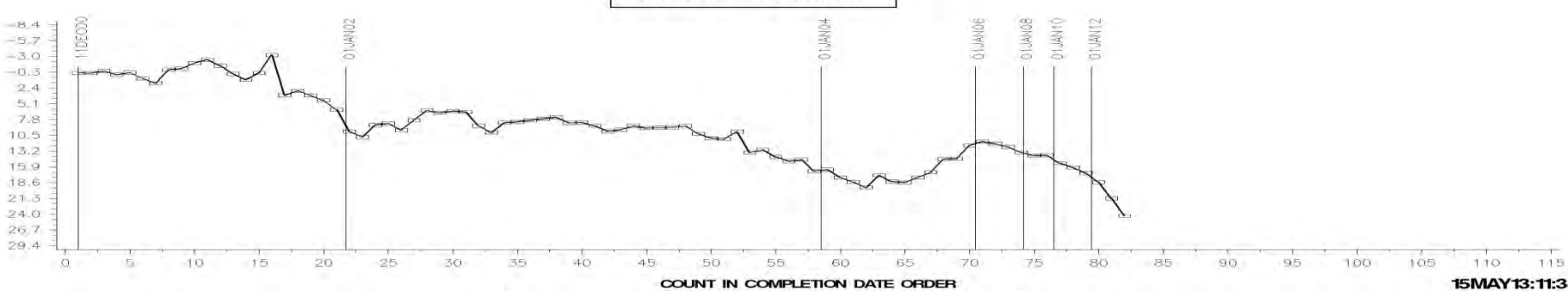

15MAY13:11:38

[Return](#)

Test Monitoring Center

<http://astmtmc.cmu.edu>



A Program of ASTM International



# Appendix 1.m

## T-11 Control Charts

» Severity, Precision, and CuSum

Test Monitoring Center

<http://astmtmc.cmu.edu>



A Program of ASTM International

# T-11 INDUSTRY OPERATIONAL VALID DATA

## SOOT AT 12 cSt

### LTMS Severity Analysis

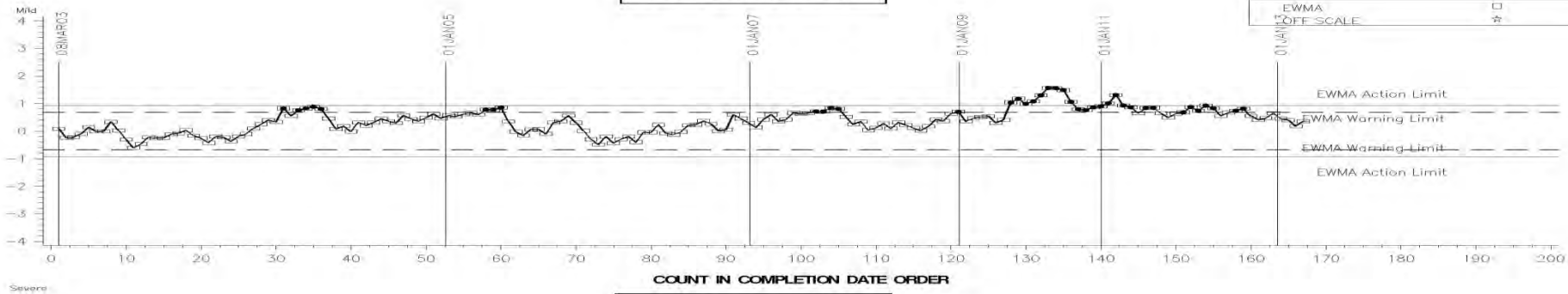

### LTMS Precision Analysis

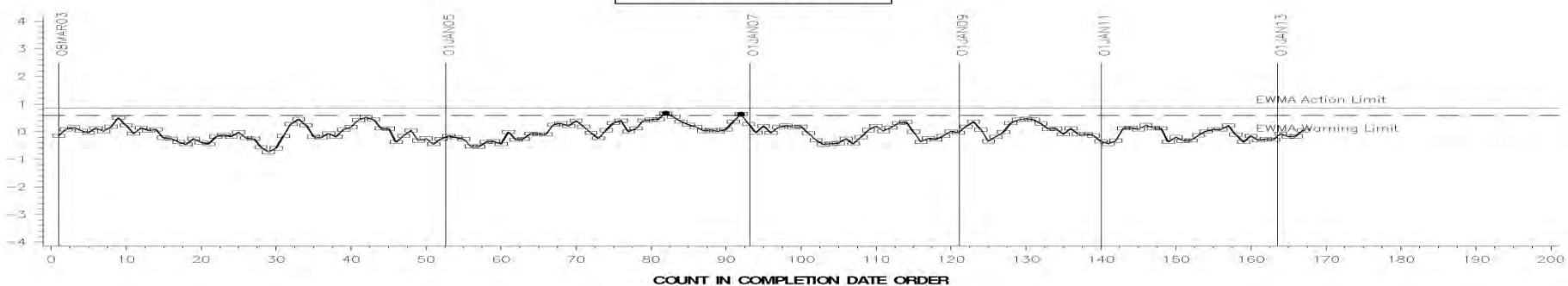

### CUSUM Severity Analysis

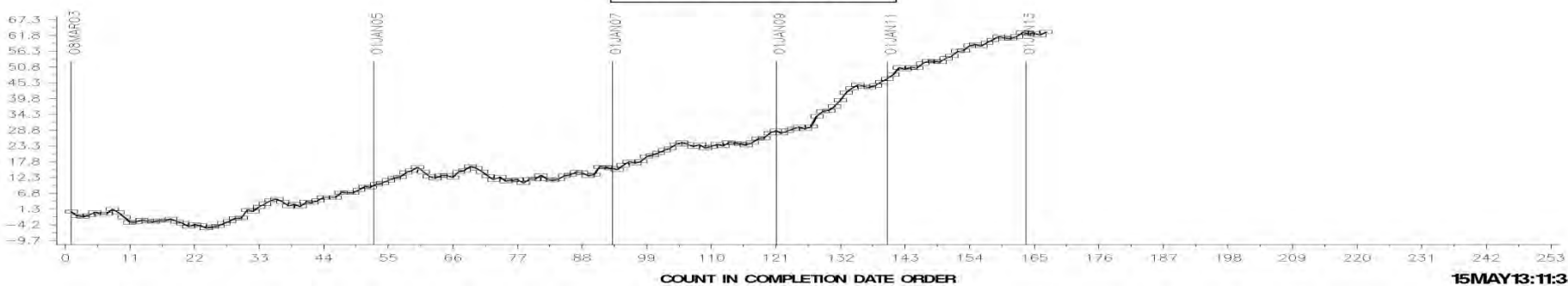

15MAY13:11:38

# T-11 INDUSTRY OPERATIONALLY VALID DATA

## SOOT @ 4 cSt - FINAL RESULT

### LTMS Severity Analysis

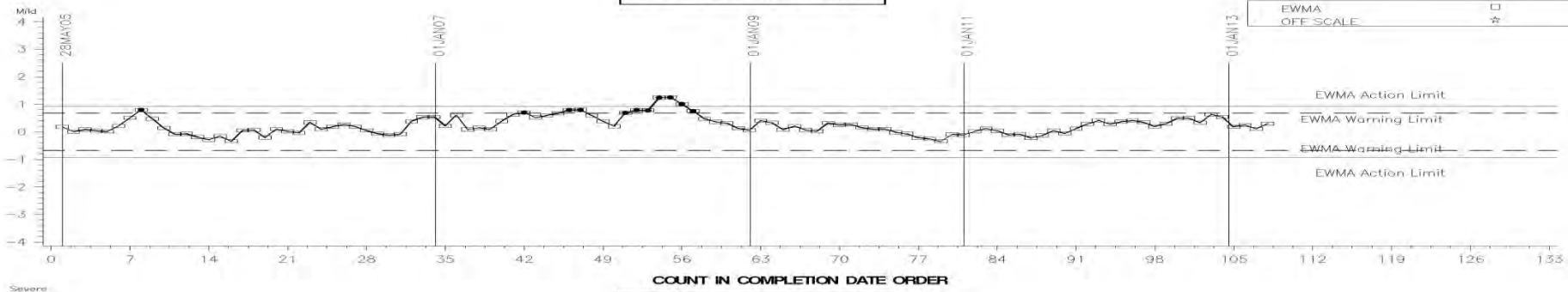

### LTMS Precision Analysis

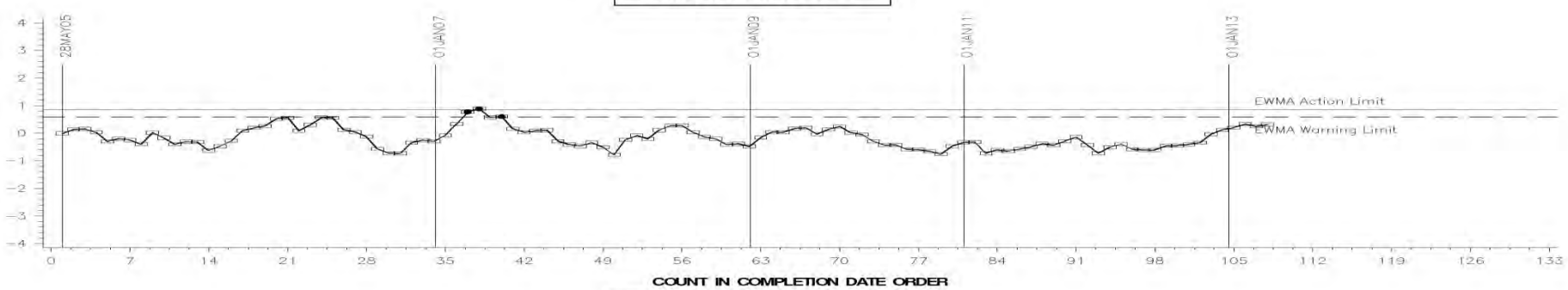

### CUSUM Severity Analysis

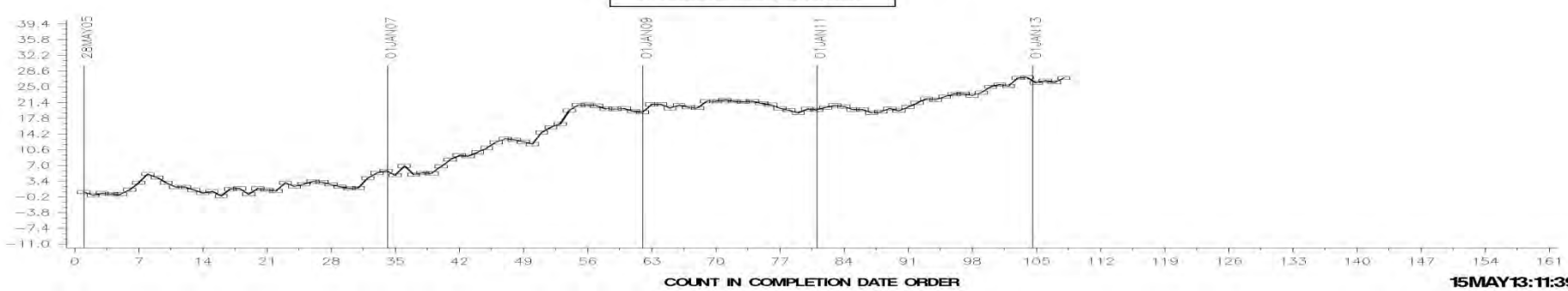

15MAY13:11:39

# T-11 INDUSTRY OPERATIONALLY VALID DATA

## SOOT @ 15 cSt - FINAL RESULT

LTMS Severity Analysis

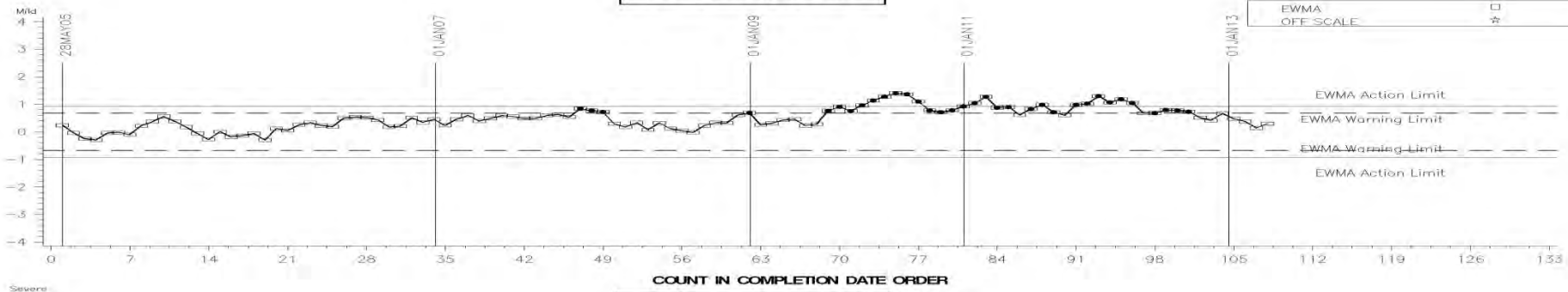

LTMS Precision Analysis

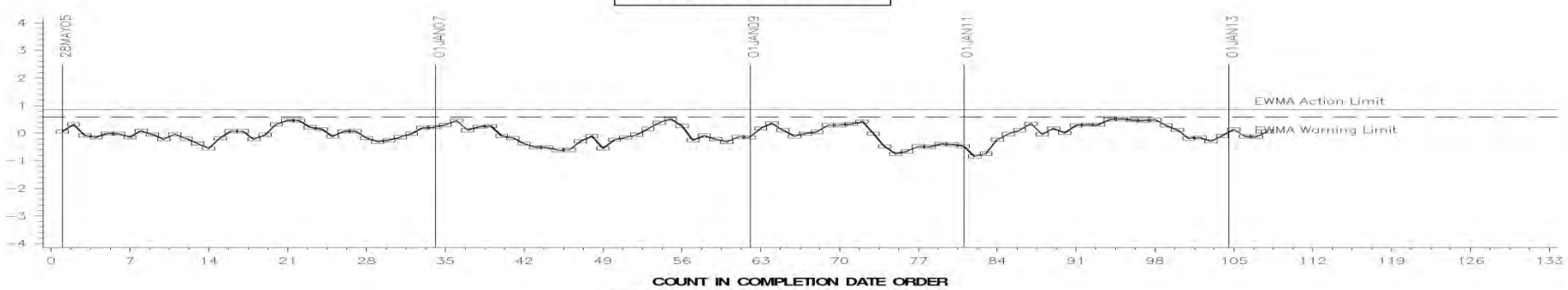

CUSUM Severity Analysis

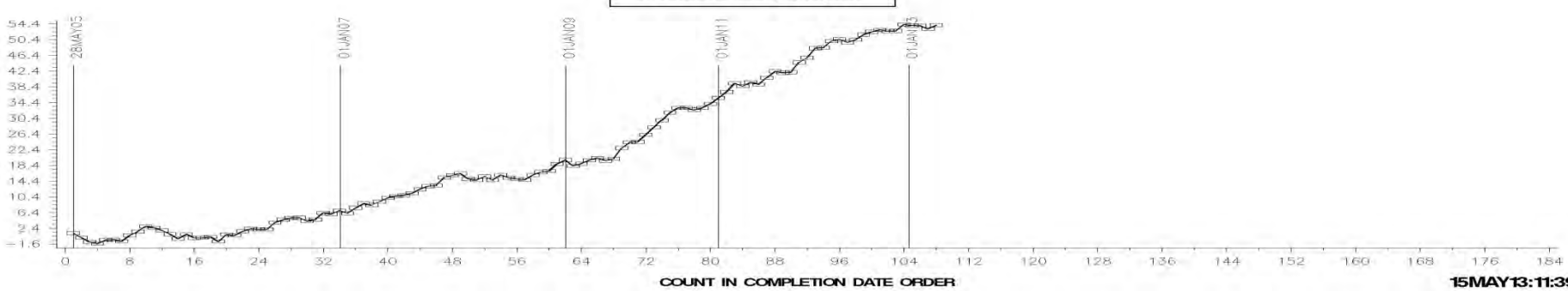

15MAY13:11:39



MRV VISCOSITY

LTMS Severity Analysis

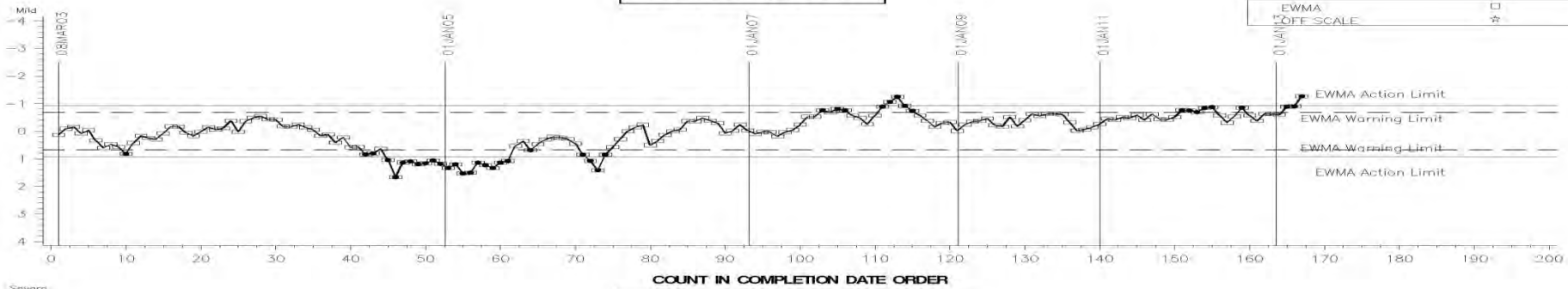

LTMS Precision Analysis

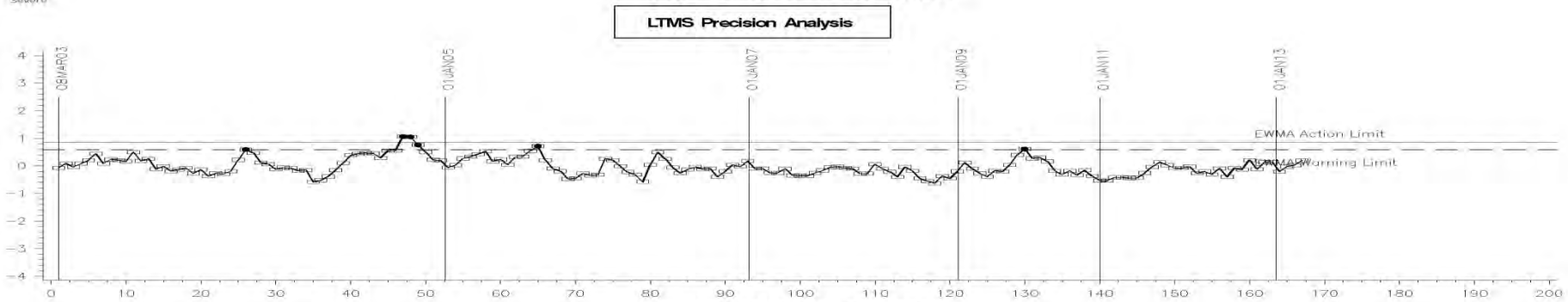

CUSUM Severity Analysis

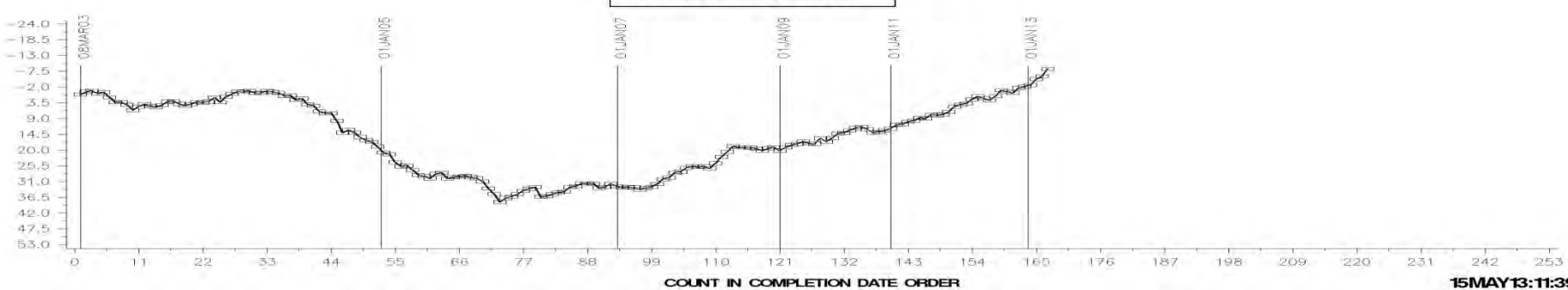

15MAY13:11:39

[Return](#)

Test Monitoring Center

<http://astmtmc.cmu.edu>



A Program of ASTM International

# Appendix 1.n

## T-12 Control Charts

» Severity, Precision, and CuSum

Test Monitoring Center

<http://astmtmc.cmu.edu>



A Program of ASTM International



FINAL TRANS. RES. DELTA PB @ EOT

LTMS Severity Analysis

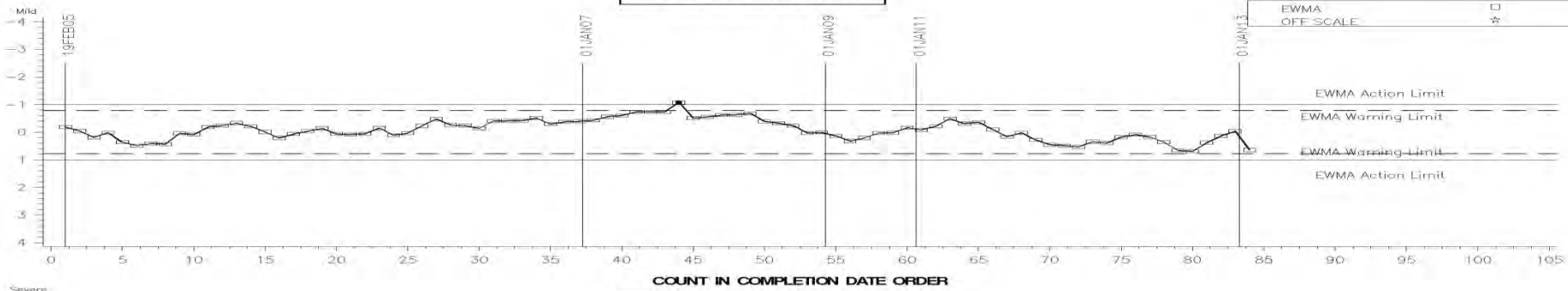

LTMS Precision Analysis

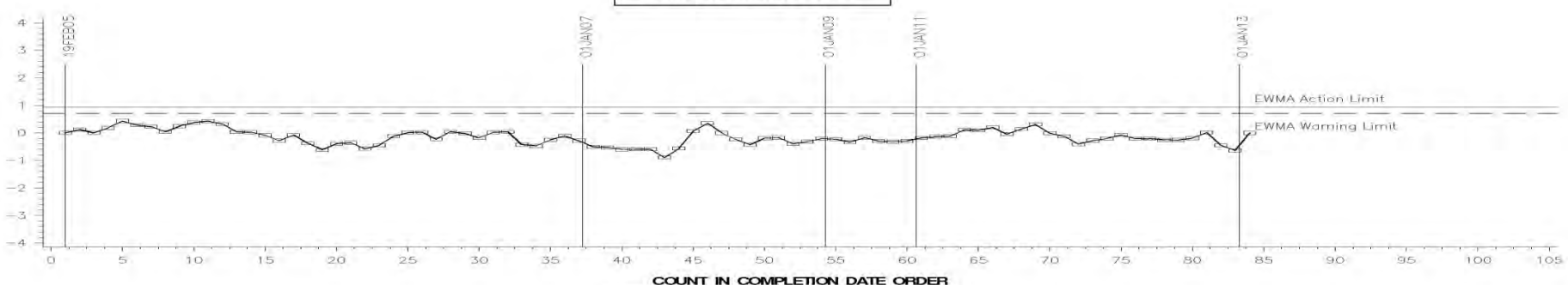

CUSUM Severity Analysis

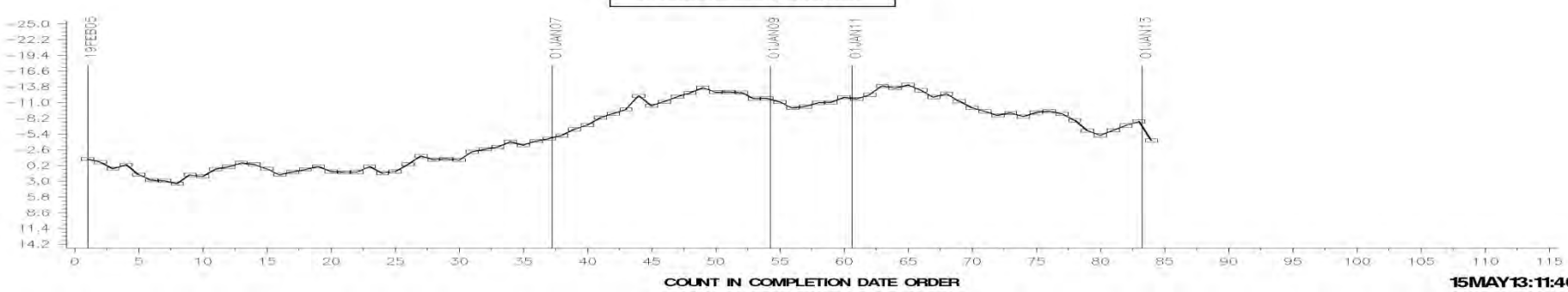

15MAY13:11:40

AVG. CYLINDER LINER WEAR (CLW)

LTMS Severity Analysis

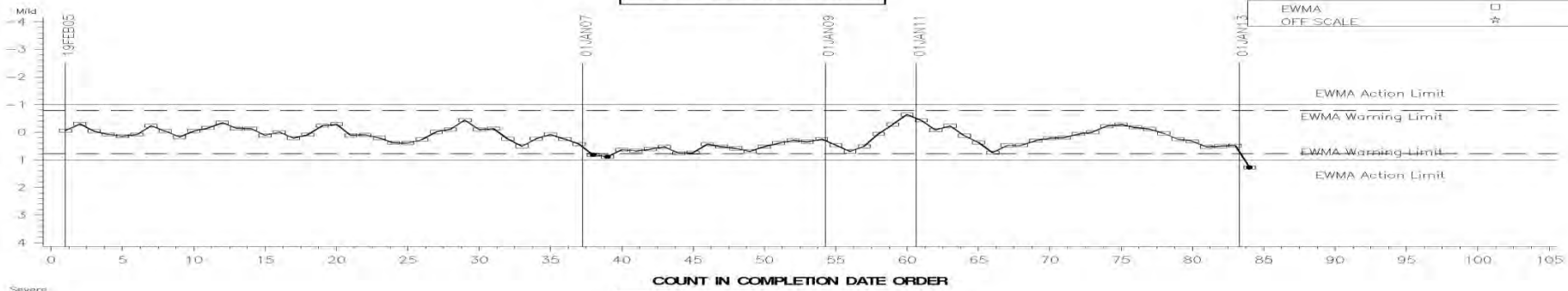

LTMS Precision Analysis

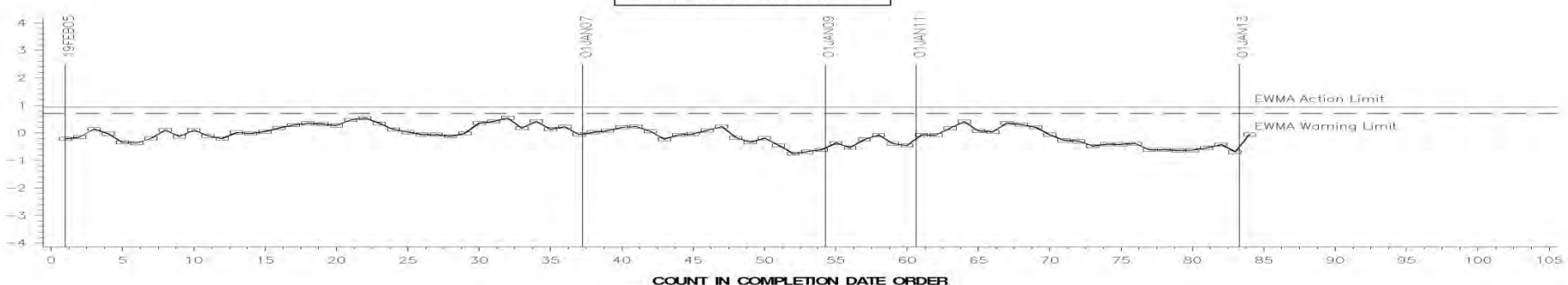

CUSUM Severity Analysis

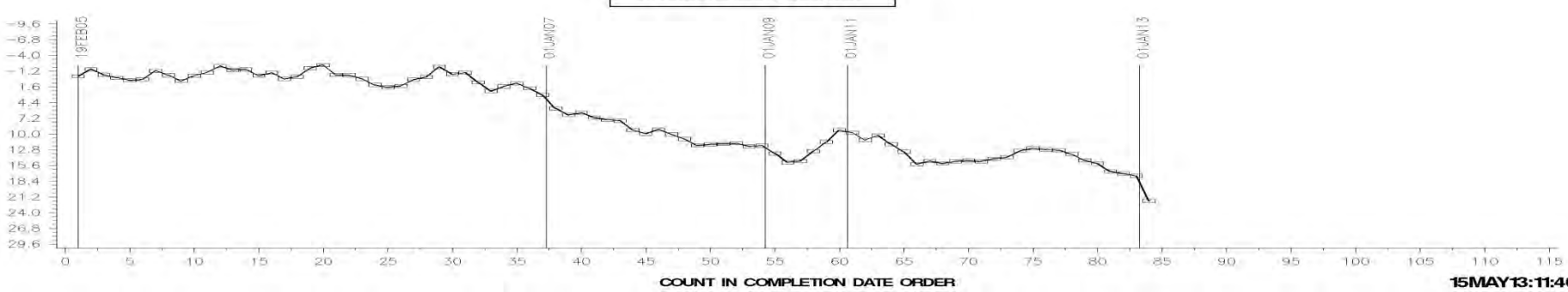

15MAY13:11:40

AVG. TOP RING WEIGHT LOSS (TRWL)

LTMS Severity Analysis

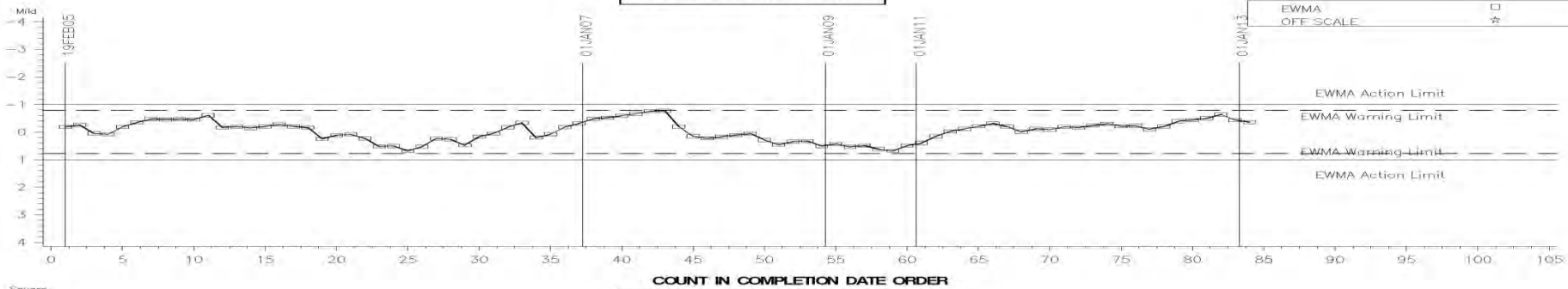

COUNT IN COMPLETION DATE ORDER

LTMS Precision Analysis

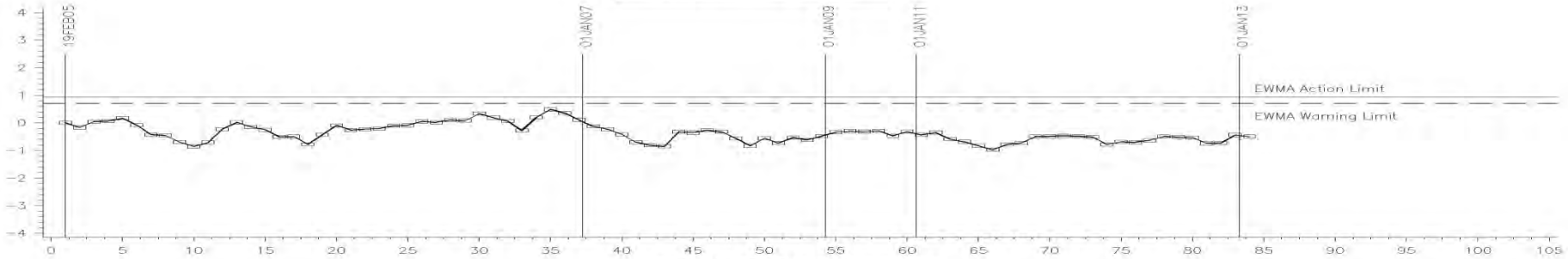

COUNT IN COMPLETION DATE ORDER

CUSUM Severity Analysis

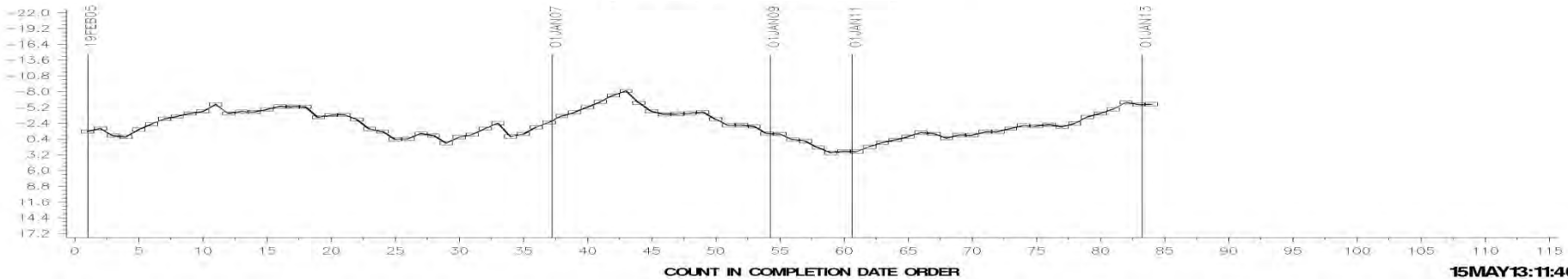

COUNT IN COMPLETION DATE ORDER

15MAY13:11:40

FINAL TRANS. RES. OIL CONSUMPTION

LTMS Severity Analysis

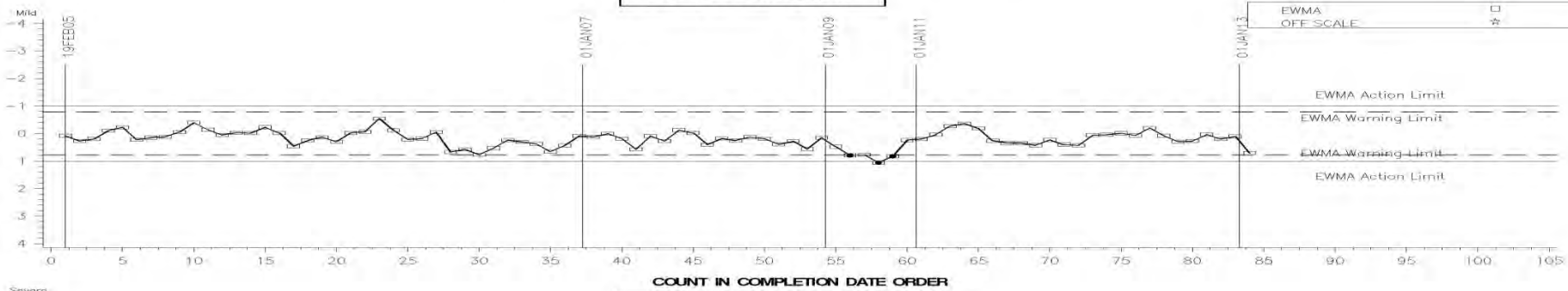

LTMS Precision Analysis

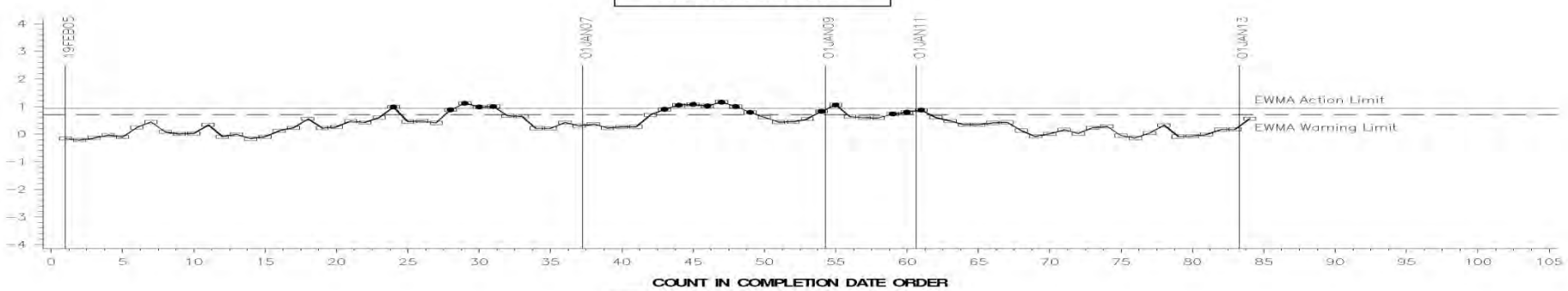

CUSUM Severity Analysis

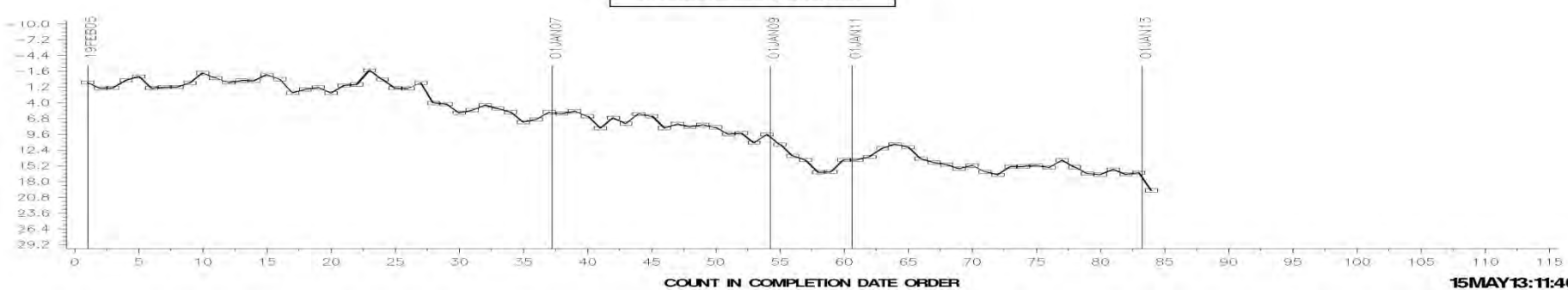

15MAY13:11:40



FINAL TRANS. RES. DELTA PB 250-300H

LTMS Severity Analysis

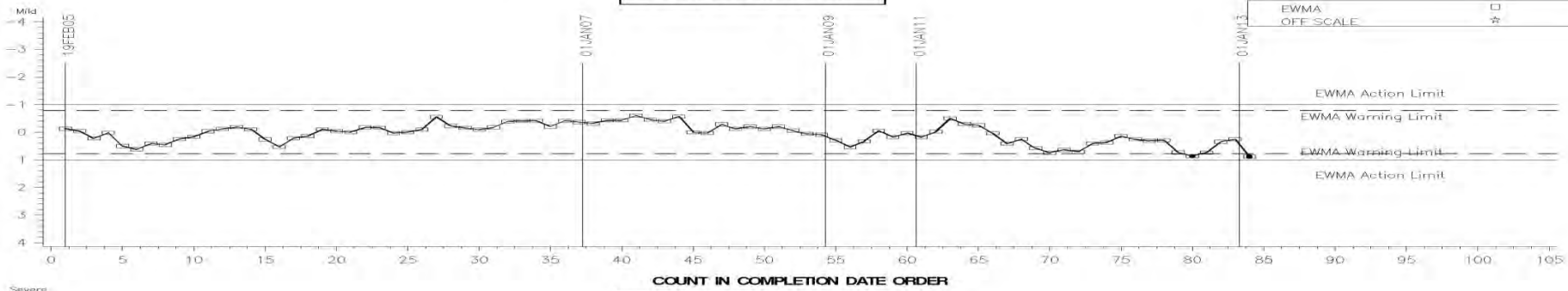

LTMS Precision Analysis

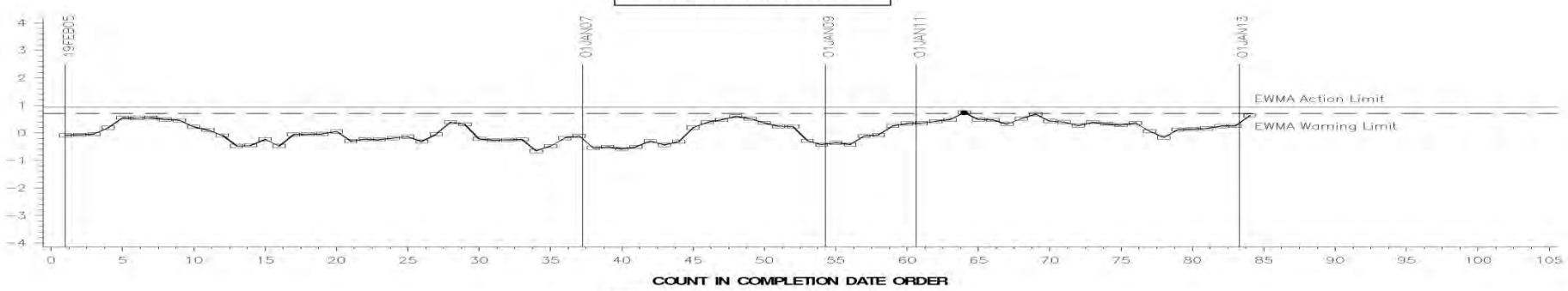

CUSUM Severity Analysis

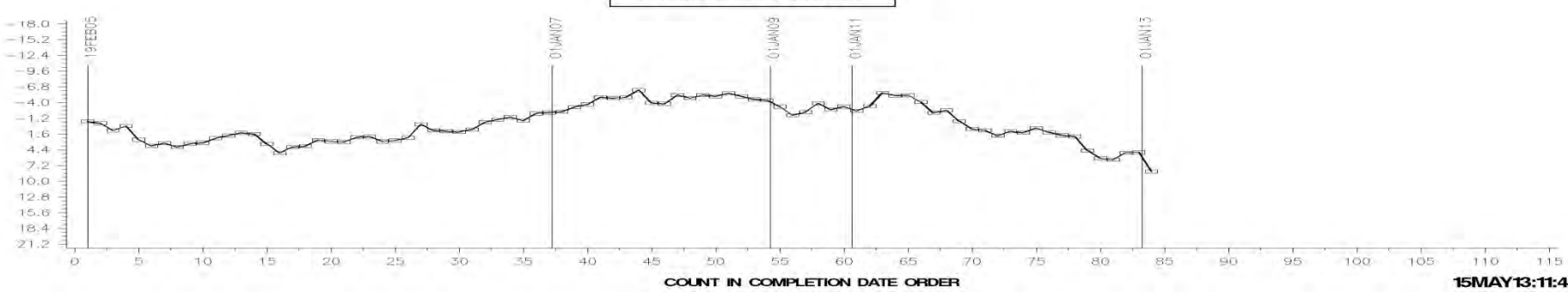

15MAY13:11:41

[Return](#)

# Appendix 1.0

## T-12A Control Charts

» Severity, Precision, and CuSum

Test Monitoring Center

<http://astmtmc.cmu.edu>



A Program of ASTM International



# MACK T-12A INDUSTRY OPERATIONALLY VALID DATA

## FINAL ORIGINAL UNIT MRV VISCOSITY [NM, SOLID, FROZEN, <, >]

LTMS Severity Analysis

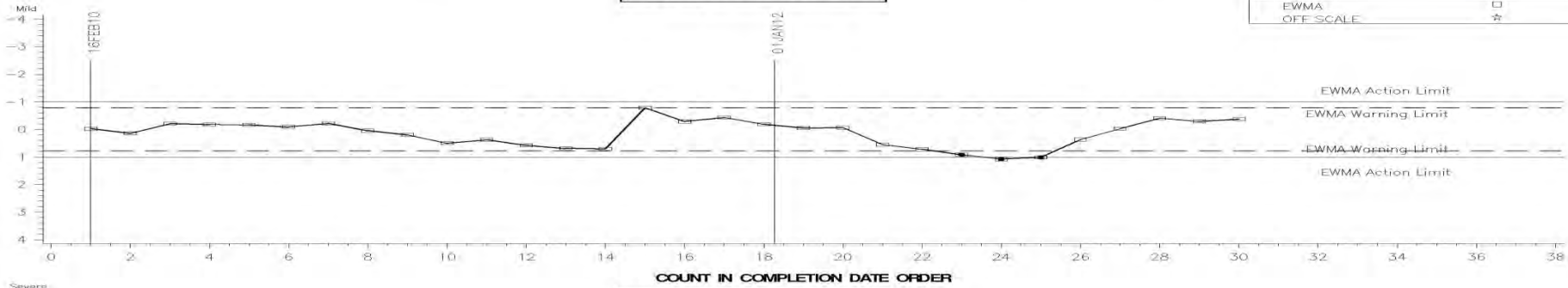

LTMS Precision Analysis

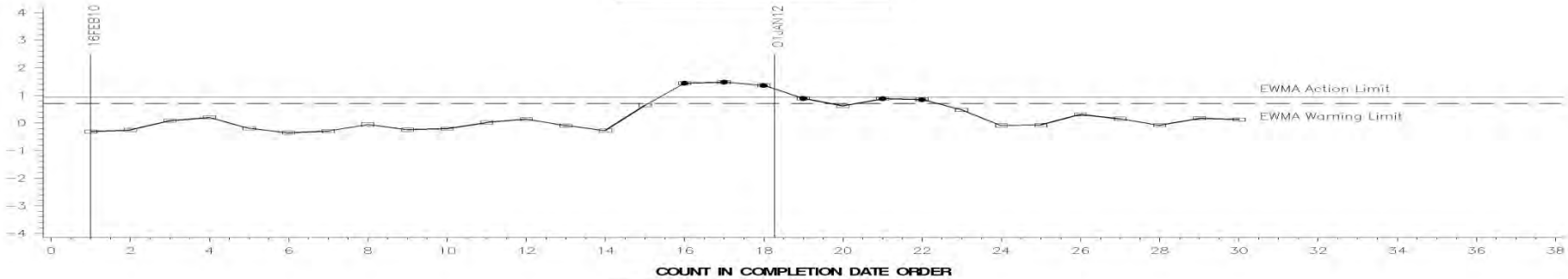

CUSUM Severity Analysis

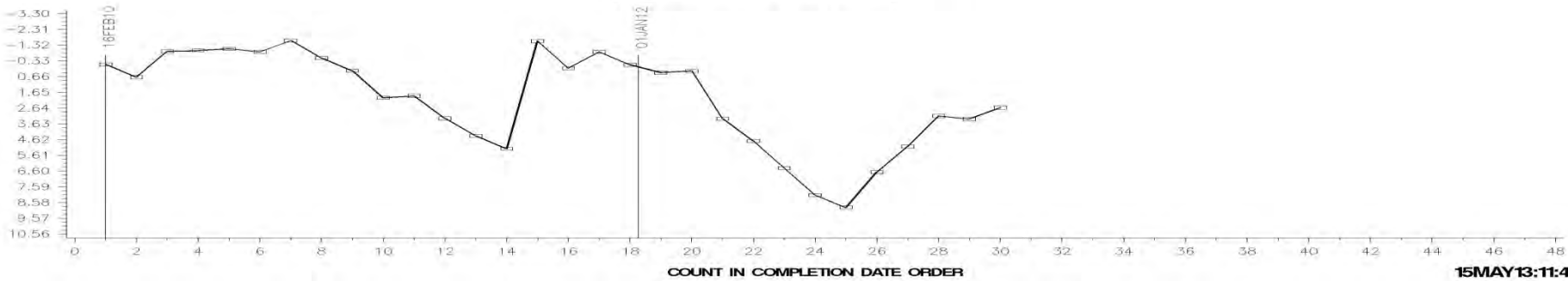

15MAY13:11:41

[Return](#)

Test Monitoring Center

<http://astmtmc.cmu.edu>



A Program of ASTM International